

The
Kielce
 ~
Radom
 Special Interest Group
Journal

Volume 3, Number 4
 Autumn 1999
 Orlando, Fla., U.S.A.

A journal of Jewish genealogy
 published quarterly,
 covering the Gubernias of
Kielce and Radom
 of the Kingdom of Poland
 as defined by the boundaries
 as they existed, 1867-1917

IN THIS ISSUE...

**JEWISH SOLDIERS INJURED, KILLED, OR
 M.I.A. IN THE RUSSO-JAPANESE
 WAR OF 1904-1905** 3

**AN OUTLINE OF THE HISTORY OF THE
 JEWS OF SZYDŁOWIEC**
*by E.Lifshutz, translated from the Yiddish
 by Max Rosenfeld* 6

**THE LAGOVER MUTUAL BENEFIT SOCIETY
 CEMETERY**
by Sid Orfus and Max Katchky 11

CHMIELNIK RESEARCH
by Irwin Gordon (YaShad), M.L.S. 18

**THE JEWISH POPULATION IN THE TOWNS
 IN SANDOMIERZ PROVINCE IN THE
 SECOND HALF OF THE 17th CENTURY**
*by Zenon Guldon,
 Translated from the Polish by Gwido Zlatkes,
 Edited by Warren Blatt* 21

A "MEMORIAL DAY" IN STASZÓW
by Jack Goldfarb 30

EXTRACT DATA IN THIS ISSUE 32

◆ **RADOSZYCE MARRIAGES 1810-1884**
by Dolores Ring 33

◆ **SOBKÓW BIRTHS 1810-1838**
by Warren Blatt 52

◆ **WOLBROM MARRIAGES 1810-1825**
by Robert E. Heyman 61

**INDEX OF PLACES FEATURED IN THE
 KIELCE-RADOM SIG JOURNAL (VOL. 1-3)**
by Warren Blatt 66

GLOSSARY, PRONUNCIATION GUIDE ... 68

...but first a word from your coordinator ... 2

The
Kielce-Radom
 Special Interest Group
Journal

ISSN No. 1092-8006

©1999, all material this issue

published quarterly by the
KIELCE-RADOM
 Special Interest Group (SIG)

a non-profit, informal world-wide
 body of individuals interested in Jewish
 genealogical research from Kielce and
 Radom, two gubernias in the Kingdom
 of Poland as defined by the boundaries
 as they existed from 1867-1917.

ADVISORY GROUP:

Warren Blatt, Editor
 Sid Orfus, Production Manager
 Mark Froimowitz, Coordinator

VISIT OUR WEB PAGE
www.jewishgen.org/krsig

Subscriptions and all administrative
 correspondence should be directed to:

KIELCE-RADOM SIG,
 Mark Froimowitz, Coordinator
 90 Eastbourne Rd.
 Newton, MA 02459
 e-mail: marilyn@mediaone.net
 Phone: (617) 527-4036

All matters relating to research and
 editorial articles should be directed to:

Warren Blatt, Editor
 8 Bishops Forest Drive
 Waltham, MA 02452-8801
 e-mail: wblatt@jewishgen.org

Dues (U.S. funds) are:
 \$26.00 for U.S., Canada and Mexico
 \$32.00 for all others
 [add \$6.00 for overseas airmail delivery
 instead of surface mail delivery]

... but first a word from our coordinator

Let me introduce you to Mark Froimowitz. Not only is he a new member of our SIG, he is about to become its new Coordinator. The time has come for me to step down, and Mark is taking over. He's a Ph.D research chemist designing drugs mostly for psychiatric diseases. He lives in Newton, Mass., with his wife Marilyn. A son goes to UMass/Amherst and a daughter is a senior in high school. Mark's interest in Kielce-Radom comes from his mother (maiden name Zucker), who was born in Stopnica. His father was also born in southern Poland. But, as he says, "My main qualification for being the coordinator seems to be that I am willing to do it!"

In the summer of '96 at the Boston seminar, when Warren Blatt and Lauren Davis brought together a few Kieitzers and Radomers to measure the interest in forming a SIG, I volunteered to coordinate the effort "for a short time to get things started." Now, 708 pages later, including 337 pages of extracts representing approximately 20,000 events with the names of 100,000 persons, and with membership now exceeding 300, that "short time" has ended.

I have thoroughly enjoyed serving the SIG. I've met some very interesting people from all corners of the globe and have had the satisfaction of knowing that I've helped others get a better insight into their past. The friendships I've made I hope will continue.

The SIG has met with outstanding academic success. It has been acclaimed for its contributions to Jewish genealogy. But it still needs your help. First, it's time to renew your subscription as we enter the year 2000. You'll find a convenient renewal blank enclosed.

But it also needs more editorial contributions. If you have some information that can be helpful to others, please come forward. Notify Warren Blatt of what you have available for future issues. I've located an English translation of a Yizkor book about Zwolen, for example. And I am hoping to obtain a first person accounting of life in Radom *shtetls* before the 1939 Nazi invasion.

But for now, go through this issue to find more fascinating information about Szydłowiec, Chmielnik, Sandomierz province, and Staszów, together with extract data from Radoszyce, Sobków and Wolbrom..

Although I'll be turning over the records to Mark during the next few months, I'll be available to tie up any loose ends. And I'll always be available to comment on your queries. Any of the back issues will have my address, and you can always reach me through my e-mail address <genes17@earthlink.net>. And finally, my thanks to you for having allowed me to serve you these past years.

Gene Starn

Russian-Japanese War of 1904-1905

Jewish soldiers injured, killed, or missing in action

The Russo-Japanese War, which took place almost a century ago, had profound consequences on the conditions of the Jews in Russia and on their ever-increasing pace of emigration.

The war grew out of the misguided Russian foreign policy, and out of what was seen as a necessity to boost Tsar Nicholas II's regime internally by a "short, victorious war", in words of Russia's Interior Minister, V. Plehve. First, Russia broke the terms of its treaty with China by introducing military into Manchuria. Then, instead of negotiating with Japan over spheres of influence in the Far East, it annexed Manchuria. On February 8, 1904, the Japanese attacked Russian fleet in Port Arthur (now Lushun, in North-East China). The attack was successful and made headlines around the world. For the next year, Port Arthur became a battleground, which cost great many lives to both sides. The city surrendered to the Japanese in the end of December. 25,000 Russian troops were taken prisoners by the Japanese. Russia's Pacific fleet, and the Baltic fleet that came to its rescue, were decimated by the Japanese as well. The result of the war was emergence of Japan as world power. For Russia, it was a major disaster, one which directly contributed to the civil unrest, the Revolution of 1905, the rise of nationalism and, of course, sharp increase in anti-Semitism and a wave of bloody pogroms that lasted for over two years.

As it happened too many times in history, Russian Jews fought in a war that was not theirs, for the country that treated them as sub-humans, against the backdrop of official persecutions, mob attacks, and a deep sense of despair. And yet, as it happened too many times in other wars, the history of the Russo-Japanese war is filled with stories of Jewish bravery and patriotism. The most notable and well known example is the heroic conduct of Yosef Trumpeldor, a 24 year old dentist. He lost one arm during a battle at Port Arthur, but refused to leave the front, asking for a sword and a gun. He continued fighting, was taken prisoner when Port Arthur fell, was awarded four times with the St. George Order, the highest Russian military award.

Later he emigrated to Palestine and was killed in 1920 in a battle with Arabs.

Medical student Henryk Goldszmit, one of the first Jews accepted to the Warsaw University to study medicine, served in field hospitals in Manchuria. He wanted to be a writer, while his family wanted him to become a doctor. He became both and was known to the world as Janusz Korczak. He ended his life in Treblinka gas chambers, comforting the children of the orphanage which he directed in the Warsaw Ghetto.

Many thousands of Jews, less known or totally unknown in the big world, fought, were injured, killed, or missing in the Russo-Japanese war. In the tradition of the times, many Russian papers printed the names of the soldiers killed or missing in action. A compilation of nearly three thousand Jewish names was prepared and transliterated into English from notices that first appeared in the *Russkij Invalid* newspaper in 1904-1905. The records provide information of considerable genealogical value to those with roots in the Russian Empire, including the Kingdom of Poland.

Presented here are those names from Kielce and Radom gubernias, transliterated from the Russian. This computerization of this database was done by Josh Feldblyum for the FAST Genealogy Service. The complete information about each person will be translated on an as-needed basis, at a charge of \$18.00 per record. The records can be ordered from FAST Genealogy Service, 8510 Wild Olive Drive, Potomac, MD 20854, USA. Original records are not available, only their exact translations.

The complete list of 3,000 names for all gubernias is available at the FAST web site: <http://www.avotaynu.com/fast/rjmain.htm>.

Copyright Boris Feldblyum ©1998.

Kielce Gubernia

#	Town	Surname			
240	Andreev	Borishtejn	1737	Mekhov	Natanson
1575	Andreev	Makhtenger	2026	Mekhov	Rikhter
283	Andreevskij d.	Brutman	238	Mekhovskij d.	Borenshtejn
518	Andreevskij d.	Fajrajzen	635	Mekhovskij d.	Fridman
914	Andreevskij d.	Grishpan	2084	Mekhovskij d.	Rozenfrukt
992	Andreevskij d.	Kachka	2111	Moniov	Rudkovskij
1607	Bachev	Medelevich	2837	Moravitse	Zaions
237	Bodzentin	Borenshtejn	1821	Novyj-Korchin	Ostrovetskij
2183	Bodzentin	Shafer	805	Ogrodzinet	Gol'berg
1237	Borzentin	Kolenberg	215	Ol'kush	Blyumenfel'd
1276	Boshchinsk	Kotel'skij	2077	Ol'kush	Rozenblyum
1782	Busk	Nusinovich	2180	Ol'kush	Shaer
2264	Busk	Shinker	218	Ol'kushskij d.	Blyushtejn
205	Keletskij d.	Blokh	230	Ol'kushskij d.	Bol'merman
510	Keletskij d.	Faershtejn	313	Ol'kushskij d.	Burshtejn
619	Keletskij d.	Frajtman	652	Ol'kushskij d.	Frumerman
915	Keletskij d.	Grisman	718	Ol'kushskij d.	Gerbet
1392	Keletskij d.	Kvashnevskij	949	Ol'kushskij d.	Gutman
1587	Keletskij d.	Manelya	1134	Ol'kushskij d.	Khendelets
1593	Keletskij d.	Manolya	1154	Ol'kushskij d.	Khonigman
2041	Keletskij d.	Rojzman	1155	Ol'kushskij d.	Khontsinskij
2089	Keletskij d.	Rozenval'd	2335	Ol'kushskij d.	Shpigler
2831	Keletskij d.	Yus'kovich	1244	Palitsa	Kombler
210	Keltse	Blyakher	1805	Patsanovo	Ol'ster
860	Keltse	Gororishgel'	2907	Pekeshov	Zil'berg
1137	Keltse	Khevtter	636	Pel'tse	Fridman
2918	Keltse	Zimanskij	1834	Pel'tse	Parazer
1771	Kempen	Notsun	2054	Pel'tse	Rotenberg
719	Khentsin	Gerbovich	2193	Pel'tse	Shantser
1422	Khentsin	Lejva	419	Pilitsa	Dublin
1700	Khentsin	Moshberg	631	Pilitsa	Fridberg
1787	Khentsin	Obarzhanik	1397	Pilitsa	Kvol'sover
1861	Khentsin	Perel'shtajn	1929	Pilitsy	Pomerants
2671	Khentsin	Umerovich	284	Pinchov	Brutman
378	Khmel'nik	Diament	993	Pinchov	Kachka
1030	Khmel'nik	Kanter	2278	Pinchov	Shledik
1082	Khmel'nik	Kaufman	206	Pinchovskij d.	Blokh
2076	Khmel'nik	Rozenblyum	594	Pinchovskij d.	Fishler
2215	Khmel'nik	Shcherba	857	Pinchovskij d.	Gorlitskij
1975	Khrushchek	Rajter	1388	Pinchovskij d.	Kuzetskij
1292	Kodzislav	Kozubskij	1663	Pinchovskij d.	Mil'ner
182	Ksent-Vel'kij	Berner	2121	Pinchovskij d.	Ruzhitskij
2855	Ksent-Vel'kij	Zarishinskij	2209	Pinchovskij d.	Shatkovskij
2765	Kurozynki	Vojtsval'	2424	Pinchovskij d.	Shvartsbaum
349	Lyuborzhitsa	Chesnyk	768	Pyshets	Girshberg
2055	Malinki-Pilitsa	Rotenberg	514	Rubno	Fajner
			462	Sankovo	Ekhner

806	Shchekotsiny	Gol'berg	2070	Vloshchavskij d.	Rozenblat
2444	Shchekotsiny	Sibirskij	2269	Vloshchova	Shkana
1295	Slavkov	Krajzel'man	2759	Vloshchovskij d.	Vnuk
1820	Slavkov	Ostra	2836	Vloshovskij d.	Zaionchakovskij
2682	Slavkov	Vajnberg	1264	Vodzislav	Korona
217	Slupya-Nova	Blyushtain	1768	Vodzislav	Norokh
1135	Snokovitse	Kherlyang	212	Vol'brom	Blyashtejn
2624	Stanitsa	Tsentrenbaum	822	Vol'brom	Gol'dshtejn
1482	Stopniskij d.	Levkovich	1234	Vol'brom	Kokhen
637	Stopnitskij d.	Fridman	1261	Vol'brom	Korenfel'd
1208	Stopnitskij d.	Kneler	1924	Vol'brom	Poltorak
1790	Stopnitskij d.	Oerbakh	2057	Vol'brom	Rotmensch
2048	Stopnitskij d.	Romanovskij	2824	Vol'brom	Yungerman
2247	Stopnitskij d.	Shidlovskij	1298	Zharkovtse	Kral'vair
2400	Stopnitskij d.	Shul'tsman	1640	Zharkovtse	Mesherman
2473	Stopnitskij d.	Skripik	2763	Zharkovtse	Vojshtuk
2647	Stopnitskij d.	Tsvejgel'baum	1764	Zhernosavtse	Niskij
2679	Stopnitskij d.	Vaizval	361	-	Dantsiger
2938	Stopnitskij d.	Zyjda	1407	-	Lasskij
121	Stopnitsy	Bedlovskij	1447	-	Lerv
557	Stopnitsy	Feliger	1577	-	Makhtinger
1360	Stopnitsy	Kukharskij	2123	-	Ryabinskij
2903	Stopnitsy	Zil'berberg	2707	-	Vaksman
722	Sukhednev	Gerling			

Radom Gubernia

#	<u>Town</u>	<u>Surname</u>			
1426	Byalobrzheg	Lejzerovich	657	Ozharov	Fuks
201	Chernolyas	Bis	2735	Polanets	Vertkhaim
136	Ilzha	Bekerman	2633	Prestasukhovskie	Tsimbastat'
1715	Ilzha	Muntag	2915	Radiminskij d.	Zil'bershtejn
2298	Ilzha	Shmul'	220	Radom	Bober
879	Kel'chino	Granostaj	1174	Radom	Kirshtejn
104	Klimontov	Baran	1236	Radom	Kokhman
878	Kl'vov	Graf	1586	Radom	Mandel'man
2894	Konskij d.	Zholendz	1630	Radom	Mendel'man
47	Kozenitskij d.	Al'tman	1762	Radom	Nisenbaum
38	Limondov	Alets	2138	Roguva	Sak
203	Loniov	Blejvas	508	Sandomir	Fabrikant
1714	Mekhov	Mulyarchik	871	Sandomir	Gotlib
522	Obrazy	Faktur	2241	Sandomir	Sherman
870	Onashovskij d.	Gotlib	1766	Sena	Nogel'
1637	Opatov	Mershain	2876	Skotniki	Zemlyakovskij
2721	Opatov	Vartsman	924	Tarlovo	Grouman
1098	Opatovskij d.	Kershenbaum	2355	Tsishitsa-Gorna	Shtej-Shnejder
881	Ostrovets	Grembaum	169	Tsutsednov	Berisman
			704	-	Gel'vaks

The *Szydłowiec Memorial Book: An Excerpt*

An Outline of the History of the Jews of Szydłowiec

by E. Lifshutz, translated from the Yiddish by Max Rosenfeld

Jews probably settled in Szydłowiec in the middle of the 16th century. Although we have no precise information about this, the increased number of fairs and also the fact that a Radziwil was landholder are strong indications of the presence of Jews. The Radziwils were traditionally strong supporters of the development of commerce, and were inclined to allow Jews to settle on their lands and in towns because they believed that Jews brought great benefits wherever they settled and helped economically strengthen the towns where they were permitted to live. It is very likely that Jews had already begun to settle in Szydłowiec even before the time of the Radziwils, perhaps after the town acquired the right to conduct fairs. However, we have no proof of this.

The earliest information that we have about Szydłowiec as an organized community dated from much later – from the last decade of the 17th century. This information concerns a rabbi of a great renown in the Jewish world – Rabbi MaHaRam Ash. (*Ash* is the abbreviation of *Eisenstadt*, the town where Rabbi Meir served as rabbi for 27 years, from 1717 until his death in 1744.) He is the author of several works, the most famous of which is the two volume *Ponim Me'iros*.

The young genius became Rabbi of Szydłowiec, probably in 1693-1700. Later, the MaHaRam Ash was rabbi in Prosnitz, Moravia, and in Eisenstadt, Hungary, where he died in his early seventies.

Rabbi Meir left Szydłowiec not because he was looking for a larger community, but because the small Jewish community of Szydłowiec could not yet afford to maintain a Yeshiva. It is evident that the young rabbi's association with the community was a close and a warm one, because about a quarter of a century later, after he had already served as rabbi in important communities

and his fame had grown in the rabbinical world, he returned to Poland to become rabbi of Szydłowiec for the second time. This time the Jewish community of Szydłowiec could afford to comply with its rabbi's request and opened a yeshiva under his supervision.

There are indications that at approximately this time, Szydłowiec was already a community which the Council of Four Lands could find worthy of consideration. It is stated in a 1719 statute of the Council of the Four Lands that the village of Przysucha is part of the environs of Szydłowiec. This indicates that Szydłowiec was even then a kind of center of the surrounding smaller villages.

A non-Jewish source dating from the end of the third quarter of the 18th century provides some information about the general situation of the Jews of Szydłowiec. Johann Philip DeCarosi, a natural scientist, geologist and mineralogist, came to Poland at the invitation of King Stanislaw August Poniatowski, to study salt mining and mining in general. In the years 1778-1780, DeCarosi travelled throughout Poland in the course of his researches. During that time, he wrote lengthy letters to his friend, the famous Polish statesman and economist, Count August Masinski, and in these letters he wrote the following about Szydłowiec:

"The Jewish quarter is entirely built of wood; however, it takes up a great deal more space than does the Christian section. The houses, which are more crowded together here, are mostly in good condition. However, the streets are without organization, and, aside from the sturdy stone bathhouse, they are dirty and foul-smelling.

"At the same time, we can see here how right Moses was when he gave his brethren the Commandment of cleanliness, and how little the advice availed. Judging by the area which the Jewish section occupies, and by the Jewish habit of living crowded together, the number of Jews here must be ten times the

number of Christians. In compliance with their principles, they are not engaged in noble and clean occupations, and the commerce of the area lies entirely in their hands. They deal not only in commodities that come to us from abroad, but also in items that are produced in our area, such as pig iron, cast iron, wood for furniture and construction, and millstones and whetstones that are produced in the village of Pogorzaly, which belongs to the local nobleman. In addition to this, they deal in mortar, grain, liquor, hides and so forth.”

Why DeCarosi felt that dealing in millstones, whetstones, iron, furniture, grain, mortar, hides and even liquor was not “noble and clean,” remains his secret.

In 1765 – about the time that DeCarosi visited Szydłowiec – there were, according to a Polish census, 902 Jews in the shtetl and the surrounding area. We know that the Polish censuses were inaccurate. They were usually taken for fiscal purposes, such as head taxes, and so forth. Jews would find out beforehand when a government agent was supposed to visit, and many people, especially poor people who could not pay the taxes, would hide when the agent came. This meant that the number stated in the census of the year 1765 was much smaller than the actual number of Jews in Szydłowiec at that time.

The town suffered badly during the Swedish invasion. In 1666 there was a total of 478 inhabitants in Szydłowiec. In the 18th century, Szydłowiec began to recuperate. By the time DeCarosi visited the town – about 1765 – there were already 203 houses in Szydłowiec. We know that in 1828 there were 3150 residents living in 263 houses, which means that there were 12 residents to a house. Therefore in DeCarosi’s time, the general number of inhabitants was 2400 in 203 houses. Since in 1828 the number of Jews was already 2049 out of a general total of 3160, we can also assume that the proportion some 60 years earlier was not very different and that in 1765 the number of Jews was at least 50 percent higher than the Polish census indicated.

In the 19th century, the Jewish population of Poland increased greatly. In 1816 there were 212,944 Jews in Poland, out of a general population of 2,732,234. At that time Jews comprise 7.8

percent of the population. In 1909 there were already 1,747,655 Jews in Poland, out of a general population of 11,935,318, with Jews comprising 14.6 percent of the population. In the years 1831-1855, the Jewish natural increase was proportionately higher than among non-Jewish.

In Szydłowiec, this rapid growth was evident. This can be seen in the following figures:

<i>Year</i>	<i>General Population of Szydłowiec</i>	<i>Jews</i>	<i>Percent of Jews in Population</i>
1827	3,160	2,049	64.8%
1840	3,602	2,321	64.4%
1865	3,798	2,780	73.2%
1893	6,423	4,599	71.6%
1909	7,958	5,971	75.0%
1910	8,597	6,433	74.8%

In 1909 there were only ten towns in all of Poland whose populations were three-quarters Jewish, and one of these was Szydłowiec.

In 1788, Duke Radziwil, the landholder of Szydłowiec, granted Jews an area of land so that they could build a synagogue, fence off a cemetery, build homes, and so expand the Jewish quarter. At the beginning of the 19th century, Szydłowiec passed from the hands of the Radziwils to the Sapiehas. The Sapiehas, however, did not hold title to the town for long; the town was freed from the rule of the nobles, and fell under direct Czarist power. In the years 1825-1862, Jews were not permitted to live outside the limits of the Jewish quarter. In 1862 the Polish administrator of the land, Count Alexander Wielopolski, abolished all legal restrictions for the Jews of Poland and, consequently, for the Jews of Szydłowiec as well.

In 1828, of the 263 houses in Szydłowiec, 45 were already of brick. Weekly market days were conducted, and twelve fairs were held each year, strengthening commerce in the town. Even 50 years later, the brick houses belonged to wealthy

non-Jewish townsmen and to a few wealthy Jews. In July 1876 a fire broke out in the town, and as the Radom correspondent Israel Frankel writes in *HaZefira*, the blaze consumed all Jewish homes, "and only the synagogue and the *Beis Midrosh* (prayer and study house) were left standing as if by a miracle." The "miracle" was due to the fact that both the synagogue and the *Beis Midrosh* were brick buildings.

At the end of the 1880s, some ten years after the blaze, there were 330 houses in Szydłowiec, and 171 of these were already of brick.

In the revolution of 1905, Jews took part in the underground activities. Every older resident of Szydłowiec knew someone who in those stormy days was a member of the Jewish revolutionary parties.

The recently opened Okrana (Russian Secret Police) Archive in Poland informs us that "in Szydłowiec, Konsk District, the Post Office and City Council were invaded and the building superintendents were disarmed" by revolutionaries. This was such a daring act that the Radom governor, E.P. Shtshirovski, informed the Warsaw Governor General, G.A. Skalon, of it on January 3, 1905.

On the night of December 15, 1905, a group of revolutionaries invaded the office of the manager of the forest near Szydłowiec, tore up the portraits of the Emperor and took away the weapons they found here. "The following day," the report states, "probably the same group attacked the forest guards and took their weapons, insignia and all official documents." The attacks on Czarist officials and Czarist offices in and around a town whose population was three-quarters Jewish could not have been carried out without Jews.

In a work about Polish towns which was published several years ago, it is clearly stated that in the years 1905-1906 in Szydłowiec, "the revolutionary movement was especially strongly developed among the Jewish poor."

The first World War freed Szydłowiec from Czarist control. The mild Austrian military regime

hardly made itself noticeable. The town, like all of Poland, suffered from hunger, but spiritually Szydłowiec was liberated. Various political and professional associations were established, and young people were caught up in national and social currents.

In the Minorities Treaty of 1919 Poland "undertakes to assure full and complete protection of life and liberty to all inhabitants without distinction of birth, nationality, race or religion." In almost the same words, this promise was repeated in the Constitution of 1921. However, Jews soon realized that the promise had absolutely no substance. Not only were they not considered equal citizens and not permitted to hold government positions, but the government often supported those who waged an economic battle against Jewish businessmen and workers. The harassment and the constant excess constituted an open war to drive Jews from the land where they had lived for nearly a thousand years.

Poland was a state composed of various nationalities. The minorities – Ukrainians, Jews, Germans, Belorussians and Russians – amounted to over 30 percent of the population. The Polish government was conducted by its leaders as if it were a homogeneous country of Poles only. All minorities were oppressed and persecuted; against Jews, who comprised over ten percent of the population, there was exerted a policy of economic extermination.

This policy, of course, also affected the Jews of Szydłowiec, but not with the force that it affected Jews in the larger cities. In Szydłowiec, over three-quarter of the population was Jewish. Here there could be no talk of boycotts, with rowdy pickets and constant fights. The non-Jewish element was too small here for such large-scale anti-Semitic activities. However, the Jewish industrialist in Szydłowiec had to sell his goods on the general market, and there he met with strong opposition that Poland brought to bear against everything that had to do with Jews.

The first census in the new Poland of 1921 showed that Szydłowiec had a general population of 7,200 and a Jewish population of 5,501 (77.1

percent). In the 1920s and 1930s the town was "proletarianized." A new industry was added, which lay entirely in Jewish hands. This was the mechanized shoe industry which employed hundreds of Szydłowiec Jews. The stitchers, the cobblers and the master craftsmen were all Jews. The shoes manufactured in Szydłowiec were sold in the farthest reaches of Poland. In addition to this, Szydłowiec possessed older industries, such as its 14 tanneries, some of which were so well equipped and so highly mechanized that they were comparable to the most modern tanneries in Poland. Some tanneries imported not only the newest machines from Germany, but even German master craftsmen and specialists. The owners of all the tanneries were Jewish.

The quarries, all ten, also belonged to Jews. The stone industry was not new to Szydłowiec. As can be seen in DeCarosi's description, in the 18th century Szydłowiec Jews had already dealt in millstones and whetstones which came from the town's cliffs. The cliffs in Szydłowiec also caused the development of a local industry – tombstone carving. However, the Szydłowiec tombstones were of a distinctive nature.

In 1958 the two Christian art historians, Jacek Antoni Zelinski and Lucina Krakowska, discovered in the Szydłowiec cemetery a large number of tombstones which had survived the Nazi ravages. They were astounded to find that beside the traditional motifs, some of the tombstones contained exceptional idyllic scenes.

Before the Holocaust, Szydłowiec also had metal workshops and a factory of agricultural tools, which belonged to Jews. In addition it should be noted that there were a larger number of home industries: tailors, dressmakers and seamstresses.

The active economy of Jewish Szydłowiec would have been impossible without the fraternal help which this shtetl, like almost all Polish-Jewish shtetlekh and large communities, received from the American "Joint". [The "Joint" is the Joint Distribution Committee, Ed.] The "Joint" established funds for free-loan societies, supported

Jewish institutions and helped support poor Jews, who often constituted a large portion of the Jewish community. The support provided by children and relatives in America was also of great help.

How large was the population of Szydłowiec before the Nazi invasion? A. Rutkowski, who researched the destruction of the Jews of Szydłowiec, states that "in 1939 there were 7,200 Jews living in Szydłowiec – nearly 90 percent of all the inhabitants," and the anonymous author of the introduction to the exhibit, *Matsevoit Beyt ha-Kevurot HaYehudi BeShidlovtse*, believes that in 1938, Szydłowiec already had a population of 10,300, 78 percent of whom were Jews.

In the years 1940-1941, Jews from nearby as well as from more remote localities, poured into Szydłowiec, until the number reached approximately 12,000. This occurred because at that time the Szydłowiec ghetto was somewhat more peaceful than other ghettos in the area. In the first two years, the Nazi butchers in Szydłowiec accepted bribes while creating an illusion of security. In this way they caused more Jews to fall into their snares.

In mid-1942 – before the September 1942 deportation to Treblinka and before the great slaughter – over 15,000 Jews were herded together and driven into Szydłowiec. Szydłowiec was the last stage before their annihilation. Their deaths marked the extinction of a venerable Jewish community which had been in existence for no less than 400 years.

This excerpt from the Szydłowiec Memorial Book (1989) has been made available to the Kielce-Radom SIG by Sid Davis, former program director of the Voice of America, and NBC News vice president, whose mother's family emigrated from Szydłowiec.

A few copies of the English translation of the yizkor book are still available at reasonable prices by writing to The Shidlovtzer Benevolent Society, 2949 137th St., Flushing, NY 11354.

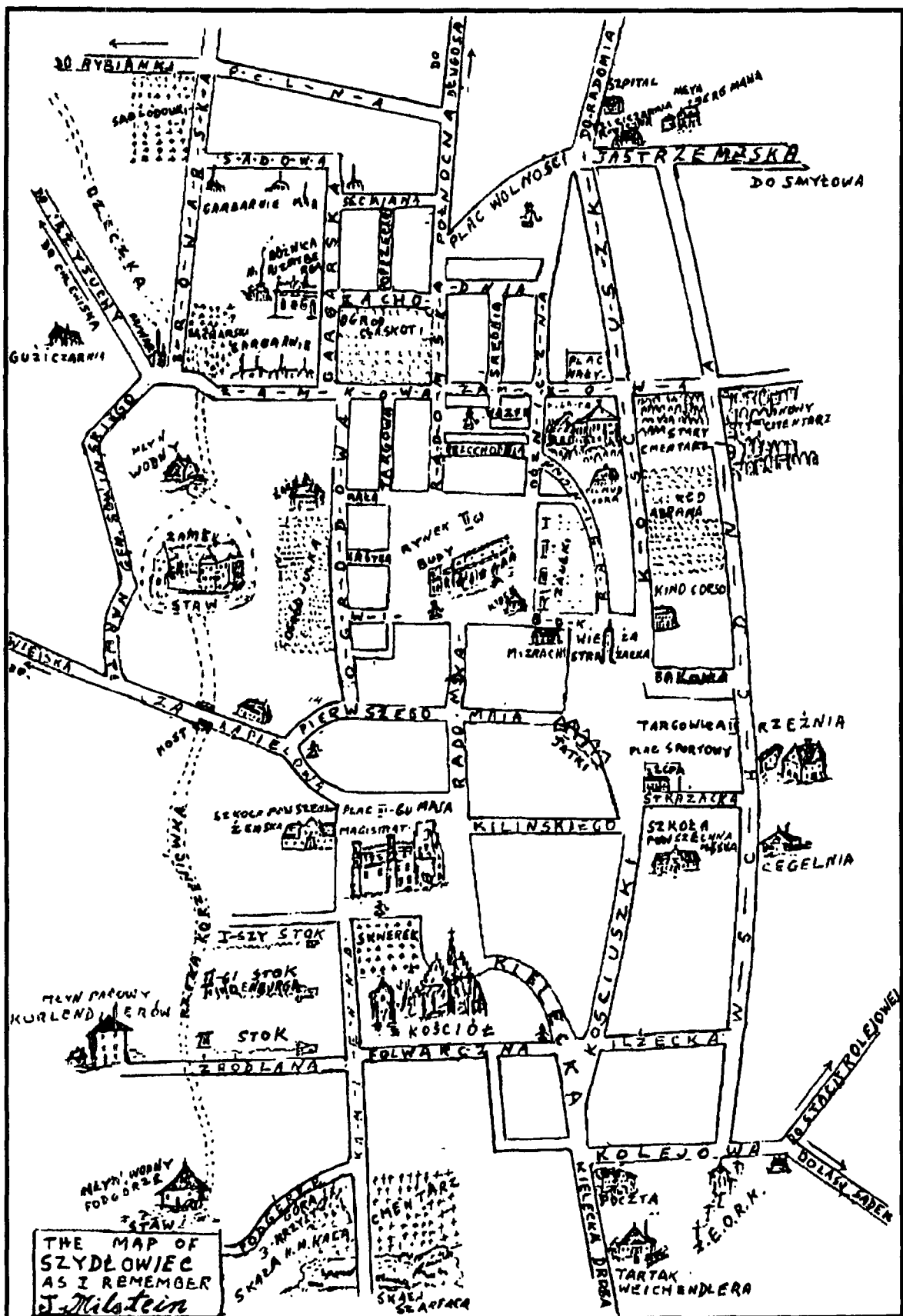

Street map of Szydłowiec before World War II drawn from memory
From the Szydłowiec Yizkor Book

The Lagover Mutual Benefit Society Cemetery

By Sid Orfus and Max Katchky

The 1938 Constitution of the Lagover Mutual Benefit Society states that "every Jewish man of good moral character who is not under eighteen or over forty-five years of age shall be eligible for membership. The annual dues for a member family of the Society is \$17.80, paid in equal quarterly installments. Every member of the Society in good standing is entitled to the following benefits: (1) Examination by the Society Doctor, (2) Sick Benefit, (3) Funeral Benefit, (4) Funeral Expense, (5) Burial Ground, (6) Hospital." The Society, organized January 30, 1931, purchased for its members a section in the Lambton Mills Cemetery (established in 1924), located at 1293 Royal York Road, in the west end of Toronto. Sections in Lambton Mills Cemetery were also purchased by the Anshei Chmielnik, Beth Jacob V'Anshei Drildz, and Ostrovtsler Congregations.

The following Lagover Cemetery transcriptions were recorded directly from the tombstones by Sid Orfus and Max Katchky in May 1999.

<u>SURNAME</u>	<u>GIVEN NAME</u>	<u>FATHER</u>	<u>BIRTH DATE</u>	<u>DEATH DATE</u>
ABRAM	Harry	Jacob		Apr 13, 1955
ABRAMOVITZ	David	Shmuel	Oct. 25, 1918	June 1, 1991
ABRAMOVITZ	Melanie	Avraham	Jul 14, 1923	Dec 19, 1977
ALPERT	Rachel	Aaron Sender		Feb 2, 1942
ALTBERG	Lajzer	Aria	Dec 25, 1903	Oct 22, 1982
ALTER	Jack	Yachiel Michel		Oct 31, 1958
ALTER	Morris	David Ber	Aug 16, 1908	Sep 18, 1989
APPLEBAUM	Chayah Sarah	Efriam Fischel	1902	1981
APPLEBAUM	Hyman	Yisroel David	1900	1975
BAINE	Max	Kalman		Jul 8, 1986
BAINE	Molly	Noosan David		Nov 17, 1994
BAKER	Sara	Reuven		Nov 4, 1938
BAKER	Feigel	Aaron		Apr 7, 1994
BAKER	Shimon	Avraham Mordechai		Sep 11, 1971
BALTMAN	Morris	Asher Zelig		Jul 8, 1972
BALTMAN	Bessie	Zev		Jan 25, 1989
BASSER	Benjamin	Zvi Zev		Nov 26, 1977
BAUM	Harry K.	Moishe Noach	Sep 12, 1908	Jul 10, 1988
BAUM	Hannah	Chaim	Sep 4, 1907	Mar 14, 1984
BERGMAN	Mendel	Fischel	Mar 26, 1916	Jan 26, 1971
BERHOLZ	Zalman	Jacob	Jun 6, 1917	Jul 17, 1987
BESSER	Dora	Moishe Jacob		Jan 13, 1976
BESSER	Chonah A.	Zvi Hersh		Dec 27, 1960
BIELAWSKI	Nathan	Yecheel Meyer	Dec 10, 1920	Aug 16, 1990
BOMILE	Yitzchok			Aug 23, 1989
BONAPARTE	Pollie	Yitzchok		Sep 30, 1974
BONAPARTE	Louis	Chana		Dec 16, 1973
BORKOFSKY	Percy	Joseph		May 3, 1992
BROK	Fajwel	Moishe	Jan 10, 1918	Nov 3, 1980
BROOKNER	Gertie	Zvi Zev	Apr 14, 1914	Oct 3, 1981
BROWN	Lily	Yeshua	Oct 2, 1913	Dec 20, 1996
BROWN	Sarah	Yeshua		May 3, 1976
CHELSKY	Jack	Mordechai Ber		Dec 10, 1966
CHELSKY	Rose	Yehuda Leib		Feb 5, 1989

COHEN	Abraham S.	Hersh Leib	Aug 1, 1906	Aug 6, 1982
COHEN	Anita			Feb 11, 1996
COOPER	Ida	Yisroel Moishe		Apr 23, 1974
COOPER	Aaron	Yisroel		Aug 13, 1988
DAVIS	Charles	Moishe	Apr 8, 1909	Jun 7, 1990
DRUCKER	Bella	Lipa	Sep 18, 1902	Aug 11, 1989
DRUKARSH	Raizel	Avraham Zvi		
EDELMAN	Alice Levine	Zalman		Oct 18, 1986
EICHENBAUM	Joseph	Bitzlal		Oct 10, 1980
EICHENBAUM	Gertrude	Chaim		Dec 12, 1943
EISEN	Jack	Mordechai Mendel	Sep 25, 1902	Aug 18, 1977
EISEN	Anne	Pinchas	Mar 22, 1919	Apr 26, 1981
EISENBAUM	Rebecca	Bitzlal		Sep 27, 1981
FELDBLOOM	Louis	Zvi Hersh	Jan 7, 1903	Dec 20, 1987
FELDBLOOM	Fanny	Moishe	Jul 13, 1901	Dec 18, 1972
FINE	Minnie	Ben Zion		Feb 4, 1941
FISHKIN	Bessie	Dov		Jul 24, 1944
FISHKIN	Sam	Yehuda Leib		Nov 15, 1942
FREEDMAN	Ida	Yeremiah	Dec 24, 1898	Mar 19, 1975
FREEDMAN	Abraham	Yechial Laibish	May 18, 1898	Feb 11, 1983
FREEDMAN	Minnie	Shimrehu		Jan 3, 1967
FREEDMAN	Isadore	Yechile Yehuda		Jan 27, 1971
FREEDMAN	Fanny	Avigdor		Jan 31, 1975
FREEDMAN	Abraham	Jacob		Sep 29, 1978
FREEDMAN	Max	Akiva	May 15, 1898	Oct 14, 1990
FREEDMAN	Toby	Myer	Sep 15, 1900	Feb 20, 1984
FRIEDMAN	Samuel	Asher	Jul 25, 1880	Aug 15, 1957
FRIEDMAN	Rose	Zacharia	May 1, 1899	Apr 7, 1951
FRIMERMAN	Malka	Chaim Mordechai		1939-1945
FRUITMAN	Joe	Pinchas		Jun 7, 1972
FRUITMAN	Samuel	Jacob	Dec 10, 1898	Dec 18, 1968
FRUITMAN	Philip	Jacob		Jul 19, 1948
FRUITMAN	Nathan	Gershon		Dec 24, 1944
FRUITMAN	Sarah Hinda	Yisroel		Mar 25, 1961
FRUITMAN	Phyllis	Faivel		Jun 4, 1960
FRUITMAN (ETKIN)	Freda	Yitzchok	Sep 28, 1911	May 2, 1981
GERSCOWITZ	Joe	Yachil		Nov 9, 1941
GINSBURG	Israel Jacob	Pinchas	Jul 2, 1913	Apr 26, 1986
GLADSTONE	Dora	David		Feb 11, 1974
GLADSTONE	Ralph	Hersh Zvi		Aug 29, 1978
GLOBACK	Annie	Eliezer	Feb 15, 1879	Jul 2, 1959
GLOBACK	Morris	Avraham		May 27, 1942
GOLD	Jack	Laibish	Mar 15, 1900	Apr 7, 1981
GOLDBERG	Avraham			Jul 15, 1975
GOLDBLATT	Jacob	Yitzchok		Oct 16, 1960
GOLDHART	Irwin Itcha	Joseph	Jan 5, 1911	Aug 2, 1983
GOLDHART	Gayle Ruth	Michel	May 23, 1950	Aug 7, 1981
GOLDHART	Milton	Joseph	Apr 29, 1913	Jul 22, 1988
GOLDMAN	Rose	Moishe	May 22, 1901	Feb 25, 1986
GOLDMINTZ	Rita	Zalman	Oct 14, 1916	Aug 19, 1983
GOLDMINTZ	Abraham	Zalman	Apr 29, 1929	Feb 17, 1990
GOLDMINTZ	Isaac	Yosef David	Mar 9, 1876	May 23, 1965
GOLDMINTZ	Kaila	Moishe	Aug 17, 1872	Apr 2, 1952
GOLDMINTZ	Katie	Yehuda		Dec 13, 1954
GOLDMINTZ	Samuel	Yosef David		Sep 9, 1975
GOLDSTEIN	Ted	Aaron	Apr 5, 1907	Mar 1, 1972
GOLDSTEIN	Dora	Shloima	Apr 22, 1908	Mar 20, 1985
GOODMAN	Bessie	Zisman		Jul 3, 1954
GOODMAN	Joseph	Barish		Oct 10, 1966

GOODMAN	Harry David	Yeremiah	Jul 30, 1914	Jun 20, 1976
GOTLIEB	Polly	Zvi	May 24, 1888	Mar 25, 1968
GOTLIEB	Izzy	Yisroel	Jun 13, 1894	Oct 26, 1985
GOTTLIEB	Bernie	Yitzchok	Feb 21, 1922	Jan 17, 1990
GOTTLIEB	Helen	Avraham	Sep 4, 1923	Jul 23, 1986
GREEN	Joseph	Alter		Jan 11, 1964
GREEN	Fanny	Yoseph		Oct 9, 1963
GREENBAUM	Pinchus	Kalman		Apr 21, 1965
GREENBAUM	Ethel	Laibish Ber	Jun 20, 1900	Mar 9, 1986
GREENBAUM	Morris David	Shmuel	Apr 10, 1910	Mar 16, 1985
GREENBERG	Rose	Shmuel		Mar 12, 1942
GREENBERG	Sarah	Bitzlal Pinchas		May 12, 1944
GREENSPAN	Morris	Aaron David	Aug 19, 1896	Jan 1, 1990
GREENSPAN	Sarah	Moishe David	May 28, 1906	Sep 11, 1982
HANDLER	Gertrude	Zvi Hersh		May 15, 1952
HANDLER	Soloman	Zev Wolf		May 26, 1961
HERSCH	Leon	Moishe		Mar 31, 1957
HERSH	Joseph	Gavriel		Apr 15, 1980
HERSH	Rebecca	Yehuda Leev		Mar 3, 1971
HERSHENHORN	Norman	Mordechai Gimpel	Jan 8, 1912	Oct 1, 1995
HERSHENHORN	Shirley	Avraham	Feb 20, 1912	Aug 25, 1991
ISENBAUM	Harry	Naftali		Jan 10, 1969
ISENBAUM	Philip	Batslal		Mar 31, 1946
ISRAELAWICZ	Sarah Ita	Efraim	Mar 20, 1912	Feb 19, 1989
ISRAELEWICZ	Kalman	Joshua	Jul 23, 1910	May 24, 1993
KATZ	Fanny	Efraim Fischel		Oct 17, 1974
KATZ	Morris	Myer		Jan 18, 1976
KATZ	Dorothy	Abraham	Apr 26, 1931	Apr 8, 1995
KELMAN	Harry	Abraham	Mar 24, 1912	Sep 15, 1989
KELMAN	Bessie	Meyer	Dec 24, 1902	Sep 12, 1989
KLAJNER-DIAMOND	Helena	Una	Jul 29, 1950	Sep 21, 1994
KLEIN	Manny	Shail		Nov 23, 1964
KLEIN	Saul	Menachem Borruch		Nov 13, 1964
KLEIN	Annie	Tevya		Feb 16, 1963
KLEIN	Charles	Avigdor		Mar 27, 1947
KLEIN	Baruch (Ben)	Shiman	Nov 17, 1908	Aug 25, 1972
KLEIN	Nathan	Shmoon		Oct 25, 1980
KLEIN	Annie	Avraham Alter		Jan 29, 1946
KLEIN	Joseph B.	Yisroel Zvi	Apr 1, 1914	Nov 18, 1991
KLEINBERG	Avrom	Dov Beryl		Mar 26, 1953
KLEINBERG	Max	Moishe Jacob	Jul 10, 1903	Feb 5, 1990
KLEINER	Ruth	Joel	Sep 28, 1912	Jul 8, 1977
KLEINER	Victor	Yisroel	Jul 1, 1910	
KLEINER	Molly	Yisroel	Jul 15, 1909	Apr 23, 198?
KLEINMAN	Fanny	Aaron Mordechai	Jan 22, 1910	Nov 19, 1985
KLINE	Jack	Shoal	Mar 3, 1902	Sep 21, 1985
KLINE	Rebecca (Becky)	Shoal	Sep 3, 1902	Mar 22, 1976
KUNKE	Maximillian	Lavy		Oct 16, 1970
KUTNOWSKI	Henia	Yitzchok	Jul 16, 1921	Oct 1, 1995
KUTNOWSKI	Benny	Eliezer	Nov 17, 1917	Sep 17, 1993
KUTNOWSKI	Chaim	Eliezer	Nov 16, 1927	Sep 12, 1987
LANDAU	Saul	Tzvi	Jun 2, 1909	Feb 12, 1990
LAUFER	Leon	Shiman Toyvel		Dec 23, 1961
LAUFER	Yetta	Jacob		Apr 13, 1987
LAX	Carl	Avraham	Mar 15, 1900	Apr 26, 1976
LAX	Jennie (Shaindel)	Gavriel Eliezer	Oct 4, 1904	Apr 17, 1980
LEIBSZDEIN	Anczel	Myer	Dec 10, 1902	Nov 25, 1981
LEVINE	Reuven	Ben Zion	Mar 13, 1922	Feb 20, 1985
LEVINE	Michael	Rueben	Aug 13, 1952	Dec 15, 1972

LEVINE	Benjamin	Rueben		Jul 7, 1961
LEVINE	Rebecca	Avraham		Jul 3, 1956
LEVINE	Eva	Shmoon		1941
LINETSKY	Abraham	Eliezer		Nov 1, 1964
LINETSKY	Mary	Laibish Yehuda		Dec 1, 1993
LINETSKY	Louis	Jacob		Jan 14, 1960
LIPOWICH	Joseph	Aaron		Jun 14, 1946
LITVAK	Dora	Yichaskel		Feb 28, 1950
MACHTINGER	Yitzchok Myer	Avraham		
MACHTINGER	Rishka	Eliezer		
MALAMUD	Toby	Laibish	Dec 18, 1897	Apr 6, 1994
MALAMUD	Jack	Yitzchok Meyer	Aug 16, 1903	Sep 29, 1980
MALLEN	Nathan	David	Jan 4, 1910	Oct 18, 1978
MANDEL	Fishel	Alexander		Feb 25, 1965
MANDEL	Fanny (Frances)	Shmuel		Mar 4, 1983
MANDEL	Clara	Laibish Nuta		Dec 24, 1940
MANDEL	Blima	Shoal	Jun 5, 1897	Sep 14, 1991
MANDEL	Max Mendel	Avraham Alter	Sep 19, 1895	Oct 6, 1990
MANDEL	Saul	Avraham Alter	Feb 5, 1900	Dec 31, 1986
MANDORF	Sadie	Chaim Joseph		Feb 5, 1985
MANDORF	Sam	Tzvi	Sep 15, 1897	Jul 6, 1983
MARKOWITZ	Nathan	Yehuda	Mar 24, 1911	Mar 26, 1985
MARKS	Morris	Yitzchok	Apr 6, 1899	Dec 9, 1988
MELNICK	Marvin	Menachem		Mar 6, 1967
MILSTEIN	Brandil	Shlomo		Sep 30, 1948
MUCHMAKER	Joseph	Laibish Yehuda	Jun 5, 1908	Mar 23, 1977
MUCHMAKER	Bessie	Menachem Mandel	Jun 15, 1905	Aug 21, 1990
MUCHMAKER	Max	Leev	Sep 4, 1900	Sep 29, 1968
MUCHMAKER	Esther	Kalman		Jan 26, 1957
MUCHMAKER	Louis	Shmuel Zvi Hersh		May 20, 1943
MYERS	Jack	Michel		Apr 18, 1978
MYERS	Bella	Simcha		Jun 13, 1964
MYERS	Michael	Myer		Dec 20, 1969
NASH	Helen	Yitzchok Joseph	Apr 2, 1911	Apr 11, 1986
NASH (NUSYNOWICZ)	Harry	Shmuel	Jun 6, 1908	Jun 16, 1981
NEEDELMAN	Frieda	Avraham		Feb 3, 1966
NIGHTINGALE	Albert	Boruch David		Jun 7, 1973
NIGHTINGALE	Annie	Yisroel		Jan 23, 1980
ONROT	Genia	Shoal	May 12, 1902	Sep 15, 1983
ORGAN	Rose	Shloima Zelig	Jan 5, 1912	Dec 9, 1992
ORGAN	Harry Aaron	Yitzchok	May 10, 1911	Feb 8, 1982
PARKER	Gitel Fraida	Shoal		Nov 15, 1975
PARKER	Pinchas	Zev		Apr 19, 1963
PEARL	Abraham	Yehuda Aria		Oct 17, 1980
PEARL	Louis	Yisroel Dov		Dec 10, 1951
PEARL	Molly	Laibish		Nov 28, 1944
PEARL	Joseph	Yehuda Aria	Jun 7, 1907	Jun 5, 1977
PEARL	Samuel	Efriam	May 1, 1892	Apr 6, 1983
PEARL	Rose	Yaçov Kappel	Feb 28, 1896	Jul 24, 1982
PERELMAN	Laibish Yehuda			May 14, 1979
PERL	Harry David	Elimelech		Feb 17, 1958
PERL	Sylvia	Oizer		Mar 31, 1980
PERLMAN	Jacob Isaac	David		Nov 6, 1981
PERSOVSKY	Esther	Shloima	Apr 26, 1891	Mar 21, 1963
PERSOVSKY	Barney	Shiman	Oct 9, 1912	Jan 2, 1956
PIESKLAIK	Rose	Michel		Sep 24, 1939
PIESKLAIK	Louis	Chaim		Aug 26, 1938
PINKAS	Morris	David	Aug 10, 1914	Dec 24, 1992
PRICE	Louis Gedalia	Shmuel		Jun 15, 1969

PRICE	Bella	Pinchas	Jul 1, 1904	Aug 10, 1954
PRICE	Samuel	Jacov		Jul 12, 1951
PRICE	Harry	Meyer	Jul 1, 1905	Dec 25, 1987
PRICE	Rose	Zisman	Sep 1, 1903	Oct 22, 1991
ROSENFELD	Louie	Yitzchok		Nov 23, 1962
ROSENFELD	Rebecca	Yerachmeil		Mar 8, 1962
ROSENFELD	Hymie	Leib Benjamin	Apr 26, 1912	Jun 9, 1988
ROSENFELD	Grace	Jacob Eleizer	May 12, 1914	Jan 21, 1988
ROSS (ROCHWERG)	Jack (Jacob)	Noosem David	May 15, 1911	Feb 2, 1996
ROTSTEIN	Isaac	Jacov		Feb 21, 1955
ROTSTEIN	Chaya Sara	Jacov		Jul 27, 1953
RUBACHIN	Chana	Mordechai	Sep 8, 1916	Feb 22, 1985
RUBENSTEIN	Nathan	Chaim	May 10, 1888	Sep 10, 1976
RUBENSTEIN	Harry	Nusin	Sep 9, 1909	May 12, 1972
SCHEFF	Charles	Chaim	1904	1981
SCHEINER	Violet	Jacob	Mar 14, 1925	Aug 22, 1995
SCHEINER	Herman	Jacob	May 19, 1923	Nov 22, 1995
SCHWARTZ	Manie	Shmuel Mayer	Nov 21, 1921	Jan 4, 1985
SCHWARTZ	Rafael	Moishe	Mar 3, 1917	Aug 2, 1977
SHAIN	Rachel	Avigdor		Dec 26, 1956
SHEFF-FLEISHMAN	Mollie (Malka)	Yehuda	Sep 7, 1916	Mar 24, 1996
SHEFFIELD	Walter	Avraham	Jul 27, 1912	Oct 15, 1973
SHERMAN	Louie	Hersh Wolf		Oct 23, 1968
SHERMAN	Dora Organek	Menachem Mendel		Dec 18, 1971
SHERMAN	Rose	Shmuel		Feb 28, 1950
SIEGEL	Rose	Shoal	Mar 10, 1910	Jul 28, 1971
SIEGEL	Max	Shmeil Moishe	Mar 15, 1908	Feb 1, 1966
SIEGELBAUM	Gladys	Myer	Nov 6, 1937	Dec 12, 1948
SILVER (SILBERBERG)	Nathan	Abba Moishe	Apr 10, 1907	Dec 18, 1972
SILVERBERG	Morris	Yisroel Jacov		Jan 25, 1971
SILVERBERG	Rose	Yehuda Laibish		Aug 30, 1946
SILVERBERG	Joseph	Yisroel Jacob		Oct 10, 1968
SILVERBERG	David	Yosef Chaim	May 14, 1910	Oct 3, 1982
SILVERBERG	Gertrude	Alikam Getsel	Sep 20, 1918	Jul 12, 1983
SILVERBERG	Frances	Avraham Yeshia	Aug 23, 1916	Aug 18, 1995
SILVERBERG	Charles	Yosef Chaim	Apr 10, 1910	Jun 12, 1988
SILVERBERG	Soll	Moishe Mordechai	Nov 11, 1911	Apr 7, 1992
SILVERBERG	Frances	Faivel	Jan 30, 1915	Jul 30, 1985
SILVERBERG-HIRSCH	Ryva	Avraham Alter		Mar 11, 1986
SILVERHART	Harry Aaron	David		APR 16, 1954
SILVERHART	Bessie	Asher Zelig	Feb 22, 1893	Apr 25, 1991
SOBEL	Sylvia	Avraham	Jul 2, 1905	Jun 5, 1980
SOBEL	William	Jacob	Feb 2, 1900	Jun 9, 1957
STEWART	Sylvia	Jacob	May 4, 1920	Jan 6, 1993
SZACILO	Sheindl Sala	Alter Aria Zev	Jan 25, 1915	Mar 4, 1977
SZACILO	Sam			Mar 6, 1981
TATER	William	Avraham	May 15, 1906	Feb 26, 1972
TATER	Eunice	Joseph	Apr 8, 1918	May 5, 1978
TROSTER	Samuel Bernard	Jacob		Feb 6, 1977
TROSTER	Norma	Josef		Sep 18, 1995
TROSTER	Jack	Pinchas		Jan 2, 1994
UNROTH	Max	Alter		Feb 28, 1949
UNROTH	Rebecca	David	Sep 13, 1903	Jul 6, 1994
VIGODA	Leo	Hillel	Mar 9, 1921	Sep 10, 1975
VOLDIMER	Harry	Rubin	Jan 1, 1927	May 25, 1986
WACHS	Toby	Alter	May 27, 1914	Aug 30, 1985
WAINTROB	Sarah	Alter		Sep 18, 1970
WAJCENBERG	Gitman		1911	1984
WAJCENBERG	Jean Rubinstein	Yachil	Sep 16, 1912	Jul 17, 1981

WALDMAN	Hyman	Chaim Zalman		Mar 20, 1949
WALTON	Albert	Moishe Michla	Dec 27, 1912	Oct 5, 1981
WALTON	Saundra	Avraham	Feb 14, 1938	Jun 28, 1947
WALTON	Brina	Michel		Jun 29, 1940
WALTON	Elias	Avraham	Feb 5, 1894	Mar 5, 1974
WALTON	Albert	Ben Henach	Sep 9, 1907	Nov 8, 1993
WEINER	Morris	Yehuda Ysachar		Jul 29, 1982
WEINER	Fanny	Joseph		May 10, 1988
WEINER	Rose Leah	Yisroel	Dec 1, 1903	Oct 27, 1990
WEINER	Isadore	Jacob Leib	Dec 1, 1892	Nov 24, 1978
WEISBERG	Solly	Chaim	Apr 11, 1911	Jan 24, 1991
WEISBROT	Louis	Jacob Hersh	Mar 7, 1907	Nov 7, 1984
WIESBROT	Meyer	Zvi Hersh		Feb 24, 1963
WIESBROT	Pearl	Beryl		Sep 13, 1990
WINEMAKER	Sadie	Moishe Laib		Dec 15, 1964
WINEMAKER	Joseph	Chaim		Apr 19, 1960
WINOPOL	Benny	Menachem Mendl		May 22, 1942
WINOPOL	Lily	Moishe Leib		Jan 31, 1964
WISE	Isaac	Zalman		Apr 14, 1952
WISE	Ida	Pinchas		Feb 26, 1966
WISEMAN	Joseph	Yehuda Laibish		Feb 16, 1970
WISLESKI	Kalman	Yitzchok Zvi	Dec 21, 1896	Dec 11, 1986
WISLESKI	Rebecca	Yisroel Yitzchok		Jul 28, 1967
WISLESKI	Sara	Yisroel		Apr 17, 1942
WISLESKI	Benjamin	Yitzchok Zvi	Sep 5, 1902	Jul 6, 1983
WITCHEL	Bella	Barruch	Jun 15, 1894	Feb 13, 1977
WITCHEL	Jacob	David	Mar 22, 1890	Nov 10, 1948
ZIMKIN	Frieda		Dec 31, 1912	Jul 17, 1977

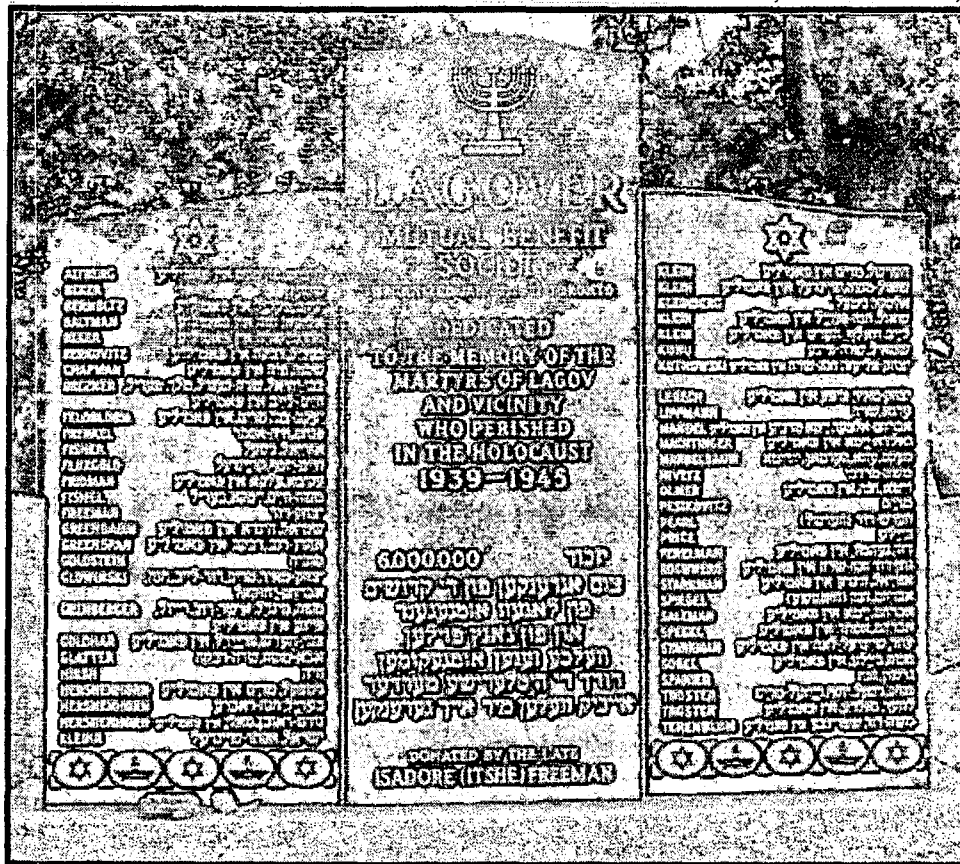

Lagover Mutual Benefit Society Holocaust Memorial
Lagover Section — Lambton Mills Cemetery — Toronto, Canada

The Lagover Mutual Benefit Society Holocaust Memorial

Lagów was pillaged on October 7, 1942 when 2000 citizens were deported to Treblinka. To remember some of those that were murdered during WWII, a Holocaust Memorial tablet, donated by the late Isadore (Itshe) Freeman, was erected in front of the Lagover section of the Lambton Mills Cemetery in Toronto, Canada.

Dedicated in the early 1950s, the inscription in Yiddish reads,
*“in remembrance of the souls of Lagow and vicinity and from all Poland
 who perished by Hitlers’ murderers. Forever we will remember you”.*

Surnames are inscribed in English, with the given names in Yiddish.
 (Transcribed from the Yiddish by Warren Blatt. See photo on preceding page)

ALTBERG, Leibish, Frimet and family
 BEKER, Simeon
 BERHOLTZ, Yaakov, Peril and family
 BALTMAN, Eliezer, Chava and family
 BEKER, Mordechai, Sarah and family
 BERKOVITZ, Beril, Rivka and family
 CHAPMAN, Shachna, Chaya and family
 DREZNER, Tzvi-Yichiel, Sarah-Hendl, Melech,
 Peril, Chaim-Leib and family
 FELDBLOOM, Yaakov-Tzvi, Miriam and family
 FRENKEL, Pinchas, Chaya-Ester
 FISHER, Azriel, Nisel
 FLUXGOLD, Chaim-Yosef, Kraindel
 FRIDMAN, Akiva, Alta and family
 FISHEL, Moshe-Chaim, Yitka, Beril
 FREEMAN, Yitzchak-David
 GREENBAUM, Shmuel, Hinda and family
 GREENSPAN, Aharon-Dov, Rivka and family
 GOLDSTEIN, Toviah
 GLOWINSKI, Yitzchak-Mair, Miriam, David-
 Leib, Chana, Avraham-Yechezkel
 GRENBERGER, Moshe, Mindel, Asher-Dov,
 Raizl, Feiga and family
 GOLDHAR, Tzvi-Hersh, Freidl and family
 GLATTER, Aba-Moshe, Sarah-Rivka
 HIRSH, Chaya
 HERSHENHORN, Gimpel, Miriam and family
 HERSHENHORN, Beril, Chana-Dobra
 HERSHENHORN, Nachim-Ruven, Mali and
 family
 KLEINR, Yizrael, Ester-Sheindel
 KLEIN, Hershel, Miriam

KLEIN, Shaul-Moshe, Sheindel and family
 KLEINBERG, Alter, Gitel
 KLEIN, Shaul, Chana-Peril and family
 KLEIN, Leib Volf Hersh and family
 KUNU, Shmuel, Sarah-Feiga
 KUTNOWSKI, Yitzchak-Eliezer, Chana-Sarah
 and family
 LERECH, Yitzchak-Maer, Tzipa and family
 LIPPMAN, Erna, Sarah
 MANDEL, Avraham-Alter, Yita-Toiva and family
 MACHTINGER, Golda-Yita and family
 MANDELBAUM, Max, Eva, Herman, Judita
 NIVETZ, Moshe-Mordchai
 OLMER, Zishe, Chana and family
 PESIKOVITZ, Miriam
 PEARL, Hersh-David (Hershl)
 PRICE, Baila
 PERELMAN, David, Neheml and family
 ROCHWERG, Natan-David, Chana-Sarah and
 family
 STARKMAN, Azriel, Hinda and family
 SPIEGEL, Avraham, Chana (Hentshe)
 SALZMAN, Avraham, Yita and family
 SPEGEL, Avraham, Ester and family
 STARKMAN, Evzer, Sheindel-Leah and family
 SOBEL, Moshe, Beila and family
 SPANIER, Gershon, Chana
 TROSTER, Pinchas, Gitel, Yoseif, Raizel-Miriam
 TROSTER, Lozer, Golda and family
 TENENBLUM, Moshe-David, Shprintze and
 family

Chmielnik Research

by Irwin Gordon (YaShad), M.L.S.

Several issues of the *Kielce-Radom SIG Journal* have devoted several articles regarding Chmielnik research sources. Among them are landsmanschaft records such as the Chmielnik Society Meeting Minutes (1935-78), extant at the YIVO Institute for Jewish Research in New York (see "Kielce-Radom Landsmanschaftn" in Vol. 1, No. 3 - Summer 1997, p. 10). I wish to expand further upon the myriad of material still available and accessible for this shtetl.

In January 1988, I began intensive research on the ZALTZMAN, SZCZERBA (SCHERBA) and GUTMAN families of Chmielnik, Kielce Guberniya. My maternal grandmother, Hilda (Minke Hudes bas-Shmuel Herzl) CUTLER (1908-1995), z"l, was born Zaltzman in Chmielnik. There are entries and references to my family members in several standard reference sources, such as the Yizkor Book *Pinkas Chmielnik* (pp. 457, 485-88, 574, 607-08, 639-40, 1135-36, 1268, 1287-88); *Encyclopaedia Judaica* (1971), 5:484-85; Isaiah Trunk's *Judenrat* (1996/72), pp. 467, 639 - note 46; and Martin Gilbert's *The Holocaust - A History of the Jews of Europe during the Second World War* (1986/85), pp. 547 - note 52, 873.

Beginning in October 1989, I have attended meetings of the Chmielniker Sick & Benevolent Society of New York. Founded on December 15, 1929, it remains an extremely vibrant and active organization. This May, almost ten years later, I was officially appointed as the Society's Recording Secretary simply due to dwindling numbers and the desire for older members to have younger people join and carry on their legacy. The Chmielniker Society held quarterly meetings every Purim, Yom HaAtzma'ut and Chanukah in Chanin Hall at the Workmen's Circle, 45 East 33rd St. (and Madison Ave., on Sholom Aleichem Place), New York, NY 10016.

Its Annual Yohrzeit Service has been held fastidiously every Hoshana Rabbo since 1942 solely to honor the k'doshim that perished in the Shoah. Since last year, the Society holds only two

meetings per year. Currently, its annual journal, *Hed Halrgun*, is consistently published every Erev Rosh HaShanah out of its Tel-Aviv headquarters.

Joining the Society proved quite fruitful for my research. During every meeting, I would show landsleit (often past the point of annoyance!) the shtetl's detailed street map photocopied from *Pinkas Chmielnik* (pp. 55-56) and would ask them precisely where my family lived. I exhaustively interviewed numerous members who intently and fondly remembered them, including exact streets and house numbers. This resulted in my submitting several articles over the years to *Hed Halrgun*.

Additionally, I was able to contact landsleit all over the world that knew my family, including long-lost cousins in São Paulo, Brazil and Tel-Aviv.

My illustrious, much adored and admired great-great-grandfather, Rebbe Yitzchok-Y'shayah ben-Aryeh Zaltzman (1863-1942), zt"l, a Kotsker Chossidic Rebbe, lomdon and admor, was the Rosh-Yeshivah in Chmielnik. In 1936, Rebbe Zaltzman attempted to make Aliyah with his wife, Breindel and their youngest son, Duvid, to Jerusalem, but were unable to do so because of the Hebron riots. Reb Zaltzman, Breindel and Duvid both perished Al Kiddush HaShem during the Shoah. Rebbe Zaltzman's nephew, Shmuel ben-Moishe Aharon Zalzman (1890-1943), was the Second Chairman of the Chmielnik Judenrat (Jewish Council).

Fortunately, two students of my great-great-grandfather, both of whom reside nearby me in Sheepshead Bay and Kings Highway in Brooklyn, NY, still faithfully attend the annual meetings. As a result of my many successful connections, I eventually visited Israel during the High Holy Days in 1993 and met yet another student of my ancestor who lives in B'nai-B'rak. He is the last one alive left in Israel.

Interestingly, the translated and redrawn Chmielnik Map (Vol. 2, No. 4 - Autumn 1998, p. 15) lists "Mendel Meir Gutman's Field," only yards from the eastern bank of Chmielnik's river (actually, it was merely a small stream). Both my g-g-grandmother Breindel's younger brother, Mendel-Meir (1880-1912) and their father (my g-g-g-grandfather), Leibish Gutman (1828-1916), owned these shtetl-renowned *garbereiyen* (leather tanneries) along Busker Veg ("Busker Way") and a large farm, located just on the edge and outskirts ("suburbia") of town.

Incidentally, Mendel-Meir had an older brother named Itsche-Meyer. However, this Itsche-Meyer is not the same person (surnamed DOMB), who owned the nearby brewery. Indeed, *chmiel* means "hops" in Polish, clearly indicative of this shtetl's founding and original main industry.

Isidore/Yitzchok ben Kalman Goodman (1889-1949) and his son Meyer (1908-1986), distant cousins to my Gutman family branch, were both founding and charter members of the New York Chmielniker Society in 1929. Still going strong, the Society tenaciously and stubbornly maintains its own cemetery burial plot in Beth-Israel Memorial Park in Woodbridge, New Jersey [Block #2, Section B].

The last issue of the *K-R SIG Journal* also listed Chmielnik Marriage Record extracts from 1876-1884 (Vol. 3, No. 3 - Summer 1999). Numerous relatives of mine are listed, notably four of my g-g-grandparents: Yitzchok-Y'shayah Zaltzman, Breindel Gutman (p. 66 - 1882, akta #4), Moishe-Shia Szczerba and Alte-Sora BERGER (p. 71 - 1884, akta #40). My mother, Roslyn "Lynn" Muriel (Roize "Reizel" Matil bas-Yehudah Yidel), z"l (1928-84), was named after both her maternal grandmother, Rose Szczerba (1889-1918), who in turn was named after her paternal grandmother (Moishe-Shia's mother), Roize-Matil LERNER or, more probably, ZAKONIWICZ (cf. p. 59 - 1877, akta #26).

Moreover, Yitzchok-Y'shayah's first name and surname are also erroneously transposed and misspelled in his June 1863 Vaisletz/Wislica birth record as well. Furthermore, Yitzchok-Y'shayah's father's name was actually Aryeh, not Aron, because he already had a living brother named Moishe-Aharon. This is further imparted and

confirmed by several supporting facts: his May 1954 Yad Vashem *Daf-Ed* (Page of Testimony) filed by his youngest son Michl and repeated oral recollections from Chmielniker landsleit.

Remarkably, the obvious answer (or so it is to me now) came from a long-forgotten and camouflaged family "mystery" tidbit which I was finally able to decipher and uncover: the Hebrew/Yiddish name of my uncle, Arthur Leonard (born in August 1925), is Leibish-Aryeh. On the surface of course, the *ikkar* (Hebrew root/original) and its companion *kinnui* (Yiddish/secular equivalent) made this commonplace double-name component deceptively seem henceforth like a typically ordinary repetition and redundancy. In truth, my uncle was named after not only one, but two of my grandmother's great-grandparents, namely Leibish Gutman and Aryeh Zaltzman!

All issues of *Hed HaIrgun* (1962+), serve as a naturally necessary, continual updated supplement to *Pinkas Chmielnik*, published in 1960. Like the *Pinkas*, *Hed HaIrgun* is also written primarily in Yiddish and Hebrew, with some scant articles in English. Although most issues are available at YIVO, several volume sets are missing. Luckily, the Jewish National & University Library (JNUL) in Jerusalem carries those missing issues.

It must be emphasized that *Hed HaIrgun* remains an excellent genealogical source, notably for efficiently locating and contacting Chmielniker landsleit worldwide. If you wish to write letters or articles regarding any genealogical inquiries, their address remains:

Hed HaIrgun
R'chov Herzl 80X (80a Herzl Street)
52-411 Ramat-Gan, ISRAEL

Irwin Gordon (YaShad), M.L.S.
445 Neptune Ave., Apt. 17-B
Brooklyn, NY 11224-4516
E-mail: <Yashad@aol.com>

Irwin Gordon (YaShad) received his B.A. in Judaic Studies from Brooklyn College in 1989 and his M.L.S. in Information & Library Science, with a specialization in Records Management & Archives from Pratt Institute in 1993. YaShad has been a genealogist since February 1981.



ה ד ה א ר ג ו ן

שנתון יוצא המילניק בישראל ובתפוצות • יערלעכע אויסגאבע פון כמיעלניקער לאנדסלייט אין ישראל און אין די תפוצות

ערב ראשהשנה תשנ"ב, מס' 30 * תל-אביב * נומער 30, סעפטעמבער 1991

30 נומערן "הד הארגון" / משה גורגל

פארשערס וועלן אין די 30 נומערן פון כמיעלניקער זשורנאל געפינען א סך מאטעריאלן וועגן לעבן און שאפן פון דער שארית הפליטה פון א יידיש שטעטל אין פארמלחמהדיקן פוילן.

אונזער יערלעכע אויסגאבע ווערט פארשפרייט נישט נאָר צווישן די לאנדסלייט אין ישראל און אין דער וועלט, נאָר אויך אין צענטראַלע ביבליאָטעקן און אינסטיטוציעס, ווי: יד ושם אין ירושלים, מורשת, קיבוץ לוחמי הגיטאות, מזעזם יד מרדכי, יד טאבענקין און אנדערע.

דריי צענדליק נומערן פון אונזער פרעסע־אָרגאַן מיינט 30 יאָר רעגולערע פארבינדונג צווישן דער שארית הפליטה פון כמיעלניקער ייִדנטום אין די תפוצות ווי אין מדינת ישראל. א דאנק דער דאָזיקער טריבונע, האָבן מיר אלע, דער פאָריותמטער דור פון דער שואה, וואָס האָט אויך זוכה געווען די תקומה, דאָס הייסט ייִדישע זעלבשטענדיקייט, געוואָרן זיך נענטער, משפּחהדיקער, ביים לייענען די אינפֿארמאטיווע ארטיקלען, זכרונות, שילדערונגען, בריוו באַריכטן, באַגריסונגען און, להבדיל, מיטגעפיל־אויסדרוקן

ווען איך בלעטער די 30 נומערן פון אונזער אויסגאבע און קוק זיך איין אין די פּאַטאַס פֿון די עמעסען יידן, באַגלייט מיט אַפּשאַצונגען און הספדים ווערט אויך טרויעריק אויף דער נשמה צווישן וואָס זענען אויך אויפן עולם האמת, זענען אויך פאראן זונגע מענטשן אונזערע געפאלענע צויל סאַלדאַטן, ווי די האָס זענען אומגעקומען אויף די פּאַטאַס פֿון דער צווייטער וועלט מלחמה, אינעם אַנטי־היסטאָרישן אונטערגרונט אין שפּאַנישן בירגער־קריג און אומעטום, וווּ ס'האָט זיך געפֿירט א קאַמף פֿאַר אַ בעסער און שענער לעבן פֿון די פּאַרדראַקטע זייטלעך פֿון "הד האַרגון", שיינט אויך אַרויס פֿרייד און צופֿרידנקייט ווייל צו די "כמיעלניקער קינדער אין דינסט פֿון פֿאַלק און היימלאַנד" האָט אויך געהערט דער סמל (סערזשאַנט) משה זויזנשטיין, זון פֿון טרה און מאיר וויינשטיין, וואָס איז נאָך דער זעקסטע־טאָגיקער מלחמה געוואָרן אויסגעצייכנט אַהאַרניז פֿון נשיא זעמשר, און דער אַנוועזנהייט פֿון שעה פֿון גענעראַל־שלאַג יצחק רבין.

אין יעדער נומער פון אונזער טריבונע האָבן מיר אויך געלייענט מיט פּאַרעניגן די גרויסע צאל פֿריכות צו די פייערונגען פֿון געבורטן, בר־מצווה און בת־מצווה, חתונות (אויך "ילבערנע" און "גאַלדענע"), געבורט־דאַטעס, יעדע אַזאַ באַגריסונג, באַגלייט אַפּט מיט בילדער, האָט דערפֿרייט כמיעלניקער הערצער.

אין "הד האַרגון" האָבן מיר אויך געפונען זכרונות פֿון די מלחמה־יאָרן, ווי וועגן דער באַציאונג פֿון די א.ג. פֿרייע פעלקער צו אונזער חורבן און אַרויסגעברענגט אונזער פּראָטעסט קעגן זיי באַגאַנגענע עוולות. אין אונזער אויסגאבע זענען אויך געקומען צום אויסדרוק די פּראָצעסן קעגן די קריגס־פּאַרברעכער (אייכמאַן, דעמיאַניוק אין ירושלים און קלאַוס באַרבי אין ליאַן). היסטאָריקערס און

ווי אזוי האָבן אונדזערע בנעיני אויפגענומען און אַכגעשאַצט דעם "הד האַרגון" ביי דער געלעגנהייט פֿון פייערן דאָס דערשיינען פֿון 30סטן נומער, איז כּדאַ־צו ברענגען אויסצוג פֿון אייניקע בריוו, וואָס זענען דערשינען אויף די שפּאַלטן פֿון דער אויסגאבע:

אויש אַלדליסט, וואָס איז נפטר געוואָרן הייִ־יאָר און נישט זוכה געווען צו לייענען דעם נומער 30, האָט אָט וואָס געשריבן אין נומער 25: "דאַנק דעם 'הד האַרגון' זענען מיר פּאַרבוטן מיט אונזערע לאַנדסלייט אין דער וועלט. די צייטונג האָט מקיים געווען דעם געבאַט זמרי, מיטן פּאַרעפּנטלעכן די אַבערלעבונגען אין דער תקופה פֿון דער שואה, ווי פֿון פּאַרמלחמהדיקן כמיעלניק און אלץ וואָס האָט אַ שפּיר צו אונזער פּאַרגאַנגענהייט. א דאַנק דעם היטן מיר אַפּ יעדעס יאָר די צוואַה פֿון די קדושים. אין ווינטש אייך הייטער אַצונגין מיט דער הייליקער אַרבעט, און חנה וואָרנאָ לעווענשטיין פֿון בוענאַס־אַירעס, וואָס האָט אויך נישט דערלעבט דעם נומער 30, האָט געשריבן וועגן "הד האַרגון" אַ דאַס איז די צייטונג וואָס לאַזט נישט פּאַרגעסן... זי האָט מיט איר געבענטשטער פּעדער אַ סך צושטייער געגעבן צום ניוואָ פֿון דער אויסגאבע. זי שרייבט צו. אַנד: "25 יאָר ווי מיר הערן דעם וויידערקול פֿון דער כמיעלניקער אימפּעריע, וואָס איז אויסגעשפּרייט אין קאַנאַדע, פּאַראַייניקטע שטאַטן, פּראַנקרייך, אַרגענטינע, אויסטראַליע און האָט איר צענטער אין ישראל. אַ ישר כּוח און דאַנק אלע חברים, וואָס לייגן צו אַ ציגעלע צו אָט דעם בנין וואָס טראַגט דעם נאָמען, 'הד האַרגון'. (מיר ברענגען אין היינטיקן נומער חנה'ס ארטיקל פֿון נומער 25 ווי אויך איר ליד "אין דעם חופּה־טאַג").

The Jewish Population in the Towns in Sandomierz Province* in the Second Half of the Seventeenth Century

by Zenon Guldon

"Ludność Żydowska w Miastach Województwa Sandomierskiego w II połowie XVII w."

An article from *Biuletyn Żydowskiego Instytutu Historycznego w Polsce*

BŻIH, #3-4/123-124 (1982), pages 17-29

Translated from the Polish by Gwido Zlatkes

Edited by Warren Blatt

THE STATE OF RESEARCH ON THE SIZE OF THE JEWISH POPULATION IN THE 16TH –18TH CENTURY

The previous population studies concerning Polish territories in the 16th-18th centuries generally focused on total numbers of population: in the second half of the 16th century, after the Swedish wars of the second half of the 17th century, and at the end of the 18th century¹. Their principal source basis were taxation registers (for the land tax [*tanowe*], the household tax [*podymne*], and the poll tax [*pogłowne*]) for the 16th-18th centuries, and the state and the church population surveys at the end of the 18th century. The uneven scholarly usefulness of the tax sources puts into question not only the absolute population numbers in the respective periods, but even the development trends over the whole epoch of the Polish Republic of the nobility².

The research of the immigration, and the ethnic, national and religious structures still remain underdeveloped³.

The Jewish population can be the easiest delineated by the criterion of faith. The principal basis for studying the number and distribution of the Jewish population in pre-partition Poland are the lists of taxpayers created as a result of the collection of the Jewish tax poll. This tax was first introduced by the Piotrków Sejm of 1583, in the amount of one floren *a singulo et uno quoque capite*⁴. In the second half of the 16th century, poor Jews were exempted from the poll tax, and Jewish servants (*czeladź*) paid lower rates⁵. Already by ca. 1580, the Jewish poll tax was fixed; thenceforth the total sum of the tax was assigned, and the Jewish autonomous authorities, namely the Council of Four Lands, provincial councils, and kahals were responsible for assigning specific levels of taxation⁶.

In 1569, the Jews in the Crown (without the Crown Prussia) paid only 6029 *złoty* of the poll tax (see table 1). This, if we treated this source literally, would yield an estimation of a little more than 6,000 Jews.

* Editor's Note: Sandomierz Województwa was the province of pre-partition Poland that corresponds to what later became Kielce and Radom gubernias. The seven districts of Sandomierz Województwa (pre-1795) covered all of future Kielce and Radom gubernias (1867-1917), with the exception of southwest Kielce gubernia (Miechów, Olkusz districts), and it also included some of Garwolin and Łuków districts of Siedlce gubernia, and some of western Galicia (Pilzno, Tarnów, Ropczyce districts).

Translator's Note: The term "province" is used here for Polish word *województwo*, and "district" is used for *powiat*.

¹ See I. Gieysztorowa, *Badania nad historią zaludnienia Polski* ["Studies on the history of the population in Poland"], *Kwartalnik Historii Kultury Materialnej*, 1963, no. 3-4.

² Z. Guldon, *Zaludnienie Kujaw w końcu XVIII wieku* ["The population in Kujawy at the end of the 18th century"], *Przeszłość demograficzna Polski*, vol. XIV (forthcoming).

³ See Z. Guldon, L. Stępokowski, *Ludność szkocka i angielska w Polsce w połowie XVII wieku* ["The Scottish and English Population in Poland in the Mid-18th Century"], *Kwartalnik Historii Kultury Materialnej*, 1982, no. 2.

⁴ *Uniwersały poborowe z 1563 roku* ["The 1653 Tax Circulars"], ed. W. Pałucki, *Kwartalnik Historii Kultury Materialnej*, 1966, no. 3, p. 527.

⁵ See for example, *Źródła Dziejowe* ["Historical Sources"], vol. XIV, Warszawa 1886, p. 238.

⁶ Raphael Mahler, *Żydzi w dawnej Polsce w świetle liczb* ["The Jews in Old Poland in the Light of the Statistics"], *Przeszłość Demograficzna Polski*, vol. I, 1967, p. 132.

I. Schiper based on the 1578 poll tax lists, however he interpreted them that in practice the poll tax was collected not from individuals, but only from the heads of families or households. Thus he assumed that 1 złoty of the poll tax covered 6 to 11 people, and estimated the number of Jews in the Republic at at least 100,000 people⁷. Also M. Horn stated on the basis of a comparison with other kinds of sources a limited usefulness of the poll tax as a demographic source. He resolved that for the towns of Red Ruthenia the multiplying factor of 3.3 persons per 1 złoty of the poll tax should be applied⁸. Recently also A. Leszczyński accepts that the poll tax burdened only families, therefore he counts 6 people per one złoty of the poll tax⁹. On the other hand, Z. Sułowski claims with no justification that Schiper's data should be increased based on the results of M. Horn's research quoted above, thus one złoty of the poll tax would refer to 3.3 persons. Z. Sułowski has eventually conceded that at the end of the 16th century the lands of the Polish Republic were inhabited by some 300,000 Jews¹⁰. As we noted above, Schiper applied the multiplying factor of 6 or 11 persons. Admitting Horn's data, we can lower Schiper's calculation but not invalidate it.

Table 1
The sum of the 1659 poll tax

Province (<i>województwo</i>)	Total poll tax, in złoty
Poznańskie	1054
Kaliskie	302
Sieradzkie	17
Łęczyckie	67
Brzesko-kujawskie	113
Inowrocławskie	140
Ziemia Dobrzyńska	44
Wielopolska	1737
Płockie	129
Rawskie	32
Mazowieckie	11
Mazowsze	172
Krakowskie	1611
Sandomierskie	155
Lubelskie	44
Bełskie	111
Ziemia Chełmska	572
Ruskie	818
Podolski	39
Podlaskie	43
Wołyńskie	726
Małopolska	4120
Total Kingdom (without Prussia)	6029

Sources: W. Małcużyński, *Kilka kartek ze statystyki skarbowej XVI w.* ["A Few Pages from the Treasury Statistics in the 16th Century"], *Ekonomista*, 1902, vol. III, tables 1-4; for Lublin province, *Źródła Dziejowe* ["Historical Sources"], vol. XIV, Warszawa 1886, p. 406.

⁷ I. Schiper, "Rozwój ludności żydowskiej na ziemiach dawnej Rzeczypospolitej" ["The Development of the Jewish Population in the Lands of the Old Republic"], In: *Żydzi w Polsce odrodzonej*, vol. I, Warszawa 1932, pp. 29-30. J. Topolski in his "Wpływ wojen połowy XVII wieku na sytuację ekonomiczną Podlasia" ["The Impact of the mid-17th Century Wars on the Economic Situation in Poldasia"], In: *Studia historica. W 35-lecie pracy naukowej H. Łowmiańskiego*, Warszawa 1958, pp. 324-325, accepted the same factors resulting in the number of Jews in the Podlasie region in 1578 twice of that given by A. Jabłonowski.

⁸ M. Horn, *Żydzi na Rusi Czerwonej w XVI i pierwszej połowie XVII w.* ["The Jews in the Red Ruthenia in the 16th and the First Half of the 17th Centuries"], Warszawa 1975, p. 62.

⁹ A. Leszczyński, *Żydzi ziemi bielskiej od połowy XVII w. do 1795 r. (Studium osadnicze, prawne i ekonomiczne)* ["The Jews in the Bielsko Region from the mid-17th Century to 1795, a Study in the Settlement, Law, and Economy"], Wrocław-Warszawa-Kraków-Gdańsk, 1980, pp. 26-27.

¹⁰ Z. Sułowski, "Mechanizmy ekspansji demograficznej Żydów w miastach polskich XVI-XIX wieku" ["The Mechanisms of the Demographic Expansion of the Jews in Polish Towns in the 16th-19th Centuries"], *Zeszyty naukowe KUL*, 1974, no. 3, table 1.

In the light of the tax circulars (*uniwersały poborowe*) there is no justification for the claim that the poll tax affected families or households rather than individuals. On the other hand, we must remember that according to S. Mirczyński, in 1598, practically every tenth Jew paid the poll tax¹¹. Thus the problem arises of evaluation whether the registers of the Jewish poll tax can be of any help in estimating the Jewish population. Without detailed analysis of these registers, all estimations must hang in the void not having a source basis. The data on the numbers of houses in each town are not the best material for comparison, because we do not know the inhabitation indicators for Jewish houses. We may recall here the controversy between I. Schiper and E. Feldman about the number of Jews in the 15th century. The former accepted 28 people per household, and calculated the total number of Jews in that period at 24,000, whereas the latter assumed 11-12 people per house arriving at the result of 10-11,000 Jews¹².

The estimations of the Jewish population in the first half of the 17th century have even less justification. I. Schiper, by extrapolating the 19th century birth rate, accepted in Jewish demography, concluded that the Jewish population doubled every 33 years: in 1578 it counted 100,000 people, in 1611 it reached 200,000, and in 1644, 400,000 people. Between 1648-1655, according to the Amsterdam activist Manasse, 180,000 Jews were killed or emigrated from the Polish Republic¹³.

The basis of the estimation for the second half of the 17th century are the records of the Jewish poll tax for 1662-1676. I. Schiper, using the data of the 1676 register, increased by 24%, i.e. the percentage of children under 12 years of age, concludes that in that period more than 182,000 Jews lived in the lands of Polish Republic¹⁴. This figure is significantly lower. Between the years 1662-1676 the revenue from the poll tax gradually decreased. If we count the total revenue from the 1662 poll tax as 100%, in 1673 it fell to 75%, in 1674, to 64%, and in 1675, to 49%¹⁵. For example, K. Dobrowolski claimed that the smaller head count in the records for 1662-1676 "was the result of a sham, and not the actual population decrease"¹⁶. Thus Schiper's acceptance of the 1676 record as the basis for calculation must have resulted in the underestimation of the Jewish population in the second half of the 17th century. Also, the multiplying factor used by Schiper is certainly too low. Already E. Vielrose used the factor of 1.66, and recently A. Gieysztorowa has suggested to increase it to 2¹⁷.

In 1764, 587,658 Jews in the whole Republic paid the poll tax. Raphael Mahler assumed that in order to get the total number of Jews, the poll number must be augmented by the number of newborn children which were exempted from taxation (6.35% of the total population), and those evading taxation which number was estimated at 20%. Eventually he calculated the total number of Jews in the Crown and the Lithuania at 749,968 people¹⁸. Already his contemporaries thought that the omissions were much higher. T. Czacki, who was linked to the Commission of the Treasury, wrote that the last inspection of the Jews in the years 1789-1791 resulted in 308,516 males in the whole Republic, "but I found after several audits that the number of males should be counted at at least 450,000". After adding the same number of females he establishes the number of Jews at 900,000 for the area of the Polish Republic, which was already

¹¹ I. Schiper, *op. cit.*, p. 31

¹² E. Feldman, "Do statystyki Żydów w dawnej Polsce" ["A Gloss on the Statistics of the Jews in Old Poland"], *Miesięcznik Żydowski*, 1933, no. 1-2, pp. 130-135.

¹³ I. Schiper, *op. cit.*, p. 31.

¹⁴ *Ibidem*, p. 32.

¹⁵ Z. Rybarski, *Skarb i pieniądz za Jana Kazimierza, Michała Korybuta i Jana III*, ["The Treasury and Currency during the Reign of Jan Kazimierz, Michał Korybut, and Jan III"], Warszawa 1939, pp. 190-191.

¹⁶ K. Dobrowolski, "Dzieje wsi Niedźwiedzia w powiecie limanowskim na schyłku dawnej Rzeczypospolitej" ["The History of the Village Niedźwiedzia in the Limanowa District During the Decline of the Old Republic"] In: *Studia z historii społecznej i gospodarczej poświęcone prof. Dr. Fr. Bujakowi*, Lwów 1931, p. 518.

¹⁷ Irena Gieysztorowa, *Wstęp do demografii staropolskiej* ["An Introduction to the Demography of Old Poland"], Warszawa 1976, p. 196.

¹⁸ R. Mahler, *op. cit.*, p. 154.

significantly reduced in the first partition¹⁹. Thus Czacki increased by a half the data of the 1764 poll. This estimation has been accepted by T. Korzon²⁰.

The studies of Poland's population at the end of the 18th century generally agree that the population survey of 1789 contains the fullest population data. However, the research by N. G. Krykun showed that the count of the right-bank Ukraine population based on the 1789 survey of households (*dymy*) was by 31.6% larger than the population survey in the same year.²¹ According to I. Gieysztorowa, in some localities the latter did not include more than a half of the total number of inhabitants.²² We shall add that according to L. Truska and R. Jasas, the 1790 survey of the Grand Duchy of Lithuania omitted ca. 22% of its inhabitants.²³

It seems that the situation was no better with the comprehensiveness of the registration of the Jewish population. The Jews avoided polls not only because of financial, but also religious considerations. The 1789 inspection of the town of Łuck encountered serious problems in registering the Jews: "We should have explained them [the Jews] that the Republic, our common Mother who must be saved, had voted no tax on Jews as yet, and the registering of the population is absolutely necessary for the government's information. However, we the inspectors can not assure the Most Enlightened Commission in the truth of the conscription of the Jews. This is because the commission of the Łuck region has been informed by prominent citizens that the Jews in order to avoid true registration went from town to town, hid in the woods and villages, and in towns they concealed one another on roofs, in cellars and in the darkest corners. This can be solved by no one else but the Most Enlightened States by a decree".²⁴

Even more telling is the letter by the commissioner of the Krzemieniec district to the Commission of the Treasury written on June 21, 1790. This commissioner inspected the completeness of the sworn records of the Jewish population in each locality. He did not find unregistered Jews in the town of Hryców "however, up to 40 poor hid in the forest." After arriving in Łubuń it came out that "up to 300 heads ran into the fields and woods to avoid inspection." In Lubar, he managed to register 70 persons, "and it was hard to find more (even if this town may count more than 1,000 Jewish heads,) because they earlier escaped to the woods and across the Słucz river." In Nowe Połomne "all the poor hid in the forest." The same was in other towns. The Jews did not even have to commit perjury; in fact, the number of Jews present in a given place at the moment of registration was the same as in the register. The author of this very interesting letter suggested several means to help the situation, among them to conduct another inspection in the fall or winter "because the Jews during the summer season find it the easiest to hide either in woods or in fields in the wheat."²⁵ Also, the fact that in the towns of the Łuck district in 1790 there were only 2.87-6.63 Jews per household indicates that the poll registration was not complete²⁶. These data are the evidence that the past estimations of the size of the Jewish population in the second half of the 18th century were certainly too low, and the opinions of T. Czacki and R. Mahler in regard to the completeness of the registration of the Jewish population were too optimistic.

Z. Sułowski offered a hypothesis that in the period between the end of the 16th century and the end of the 18th century the Jewish population grew from ca. 300,000 to 1 million people, that is from 4% to 10%

¹⁹ Tadeusz Czacki, *Rozprawa o Żydach i Karaitach* ["A Study on the Jews and the Karaites"] Kraków 1860, p. 117.

²⁰ Tadeusz Korzon, *Wewnętrzne dzieje Polski za Stanisława Augusta* ["The Internal History of Poland During the Reign of Stanisław August"] vol. I, Kraków-Warszawa 1897, p. 218.

²¹ N. G. Krykun, "Nasielenie prawobrzeżnej Ukrainy w 1789g" ["The Population of the Right-Bank Ukraine"] In: *Problemy istoriczeskoi demografii SSSR*, Tallin 1977, p. 103.

²² I. Gieysztorowa, *op. cit.*, p. 115.

²³ L. Truska, R. Jasas, *Perepis' nasilenia 1790 g. w Wielikim Kniażestwie Litowskom* ["The Population Survey of 1790 in the Grand Duchy of Lithuania"], Vilnius 1972, p. 89.

²⁴ Z. Guldon, N. Krikun, "Przyczynek do krytyki spisów ludności żydowskiej z końca XVIII wieku" ["A Gloss on the Criticism of the Population Surveys from the end of the 18th Century"], *Studia Źródłoznawcze*, vol. XXIII, 1978, p. 155.

²⁵ *Ibidem*, pp. 156-157.

²⁶ *Ibidem*, p. 155.

of the general population²⁷. The results of past studies presented above warrant a caution in accepting this estimation, and indicate the need of a very thorough source survey as well as more extensive use of the preserved sources.

THE JEWISH POPULATION IN THE TOWNS IN THE SANDOMIERZ PROVINCE IN THE SECOND HALF OF THE SEVENTEENTH CENTURY

Moving to our own attempt at estimating the number of the Jewish population in the towns of Sandomierz province in the second half of the 17th century, we should begin with the overview of the past research. Except for the Sandomierz district, no attempts were made at the presentation of the demographic situation in the towns of this region in the 17th century²⁸. Also, the scholarly value of the town monographs is uneven, as they are often written by non-professionals²⁹. The monographs of the rural deaneries by J. Wiśniewski³⁰ present the greatest value as sources. Detailed studies of the Jewish population have been conducted only in some of the towns³¹.

In this situation, the estimates for the Jewish population during the period concerning us must be based on the registers of the 1662 general poll tax, which exempted only children under 10 years of age, seniors, and beggars. These registers are preserved only for five [of the seven] districts in Sandomierz province: Chęciny, Opoczno, Radom, Sandomierz, and Ziemia Stężycka. Jews were recorded in separate tables (*Judaeorum tabula*), which have survived for the Chęciny and Sandomierz districts, or together with the Christian population in respective hamlets. The register for the Jews of the Radom district has not survived. For the Pilzno district we use the 1673 register. The register of the Wiślica district does not contain a record of the Jewish population. Thus the surviving registers for the years 1672-1673 omit the

²⁷ Z. Sułowski, *op. cit.*, table 1.

²⁸ Z. Guldon, L. Stępkowski, "Rzemiosła metalowe w miastach powiatu sandomierskiego w XVII w." ["Iron Crafts in the Towns of the Sandomierz District in the 17th Century"], In: *Rzemiosła metalowe na Kielecczyźnie*, Kielce 1981, pp. 10-18.

²⁹ M. Buliński, *Monografia Sandomierza* ["A Monograph of Sandomierz"], Warszawa 1879; W. Grzelicki, *Monografia Chęciny* ["A Monograph of Chęciny"], Kielce 1908; W. Fudalewski, *Miasto Opatów podług miejscowych Źródeł podań* ["The Town of Opatów in Local Sources and Tales"], Warszawa 1985; M. Kukliński, *Miasto prywatne Klimontów i jego kościoły* ["The Private Town of Klimontów and Its Churches"], Sandomierz 1911; J. Luboński, *Monografia historyczna m. Radomia* ["A Historical Monograph of the Town of Radom"], Radom 1907; W. Siek, *Opis historyczny miasta i parafii Staszów* ["A Historical Description of the Town and Parish of Staszów"], Sandomierz 1937; A. Bastrzykowski, *Monografia historyczna Kunowa nad Kamienną i jego okolicy* ["A Historical Monograph of Kunów on Kamienna and its Surroundings"], Kraków 1939; T. Maszyński, *Szydłów* ["Szydłów"], Kielce 1967; J. Pazdur, *Dzieje Kielc do 1863 roku* ["A History of Kielce to 1863"], Wrocław 1967; J. Brzozowski, *Końskie wczoraj i dziś* ["Końskie of Yesterday and Today"], Warszawa 1965; *Zwoleń. Dzieje miasta i ziemi* ["Zwoleń, a History of the Town and Region"], ed. K. Myśliński, Lublin 1976; *Pińczów i jego szkoły w dziejach* ["Pińczów and its Schools in History"], ed. J. Wyzumski, Kraków 1979; *Ostrowiec Świętokrzyski wczoraj, dziś i jutro* ["Ostrowiec Świętokrzyski of Yesterday, Today and Tomorrow"], ed. A. Ginsbert-Gebert, Warszawa 1979; *Itża. Monografia rozwoju społeczno-gospodarczego miasta* ["Itża, a Monograph on the Town's Social and Economic Development"], ed. J. Szymański and S. Witkowski, Radom 1979; A. Makowska, *Prywatne miasto Staszów i dobra staszowskie* ["The Private Town of Staszów and the Staszów Estates"], Warszawa 1981. Of the monographs on the right-bank part of the province, see *Tarnów. Dzieje miasta i regionu* ["Tarnów, a History of the Town and Region"] vol. I, ed. F. Kiryk and Z. Ruta, Tarnów 1981.

³⁰ Comp. W. Wójcik, "Ks. Jan Wiśniewski (1876-1943)" ["Rev. Jan Wiśniewski (1876-1943)"], *Archiwa, Biblioteki i Muzea Kościelne*, vol. VI, 1963, pp. 279-294.

³¹ See: M. Paulewicz, "Osadnictwo żydowskie w Chęcinach" ["Jewish Settlement in Chęciny"], *Biuletyn ŻIH*, 1975, no. 2, pp. 25-30; *idem*, "Walka Żydów o domicilium w Chęcinach" ["Jewish Struggle for the *domicilium* in Chęciny"], *id.* 1977 no. 1, p. 63-; A. Wyrobisz, "Ludność żydowska w Tarłowie (od połowy XVI do końca XVIII wieku)" ["Jewish Population in Tarłów from the Mid-16th to the end of the 18th Century"], *id.* 1974 no. 1, pp. 3-18. We also note two Masters dissertations in the archives of the Jewish Historical Institute [ŻIH]: J. Bursztyn, *Żydzi opatowscy na przełomie XVII i XVIII w.* ["Opatów Jews at the Turn of the 17th and 18th Centuries"], and A. Getter, *Dzieje Żydów w Sandomierzu* ["The History of the Jews in Sandomierz"].

Jewish population in the Radom and Wiślica districts. Therefore we additionally use the 1676 register that contains the concerning us data for all towns in the province.

Deriving the estimation from several poll tax registers must negatively inform the results since in the Sandomierz province, the same as in the whole Polish Crown, the scholarly value of the poll tax lessens in the years 1662-1676. This is evidenced by the decrease in revenue from the poll tax in that period. If we count the level in 1662 as 100%, in 1673 it fell to 73.3%, in 1764, 60.2%, and in 1676, only 46.3%³². Thus in 1676 the poll tax was paid by less than a half of the population taxed in 1662.

Table 2 and the collective table 3 contain the data on the number of the taxed Jews against the general population in the towns of the Sandomierz province³³. We find Jews in 46 out of the total of 115 towns in the province. In 1676, in towns, the poll tax was paid only by 2262 Jewish taxpayers. This was only a small percentage of the province's population, since in 1662 the tax was paid by 255,018 people³⁴.

Taking into account the above decrease by almost 54% of the value of poll tax registers in the Sandomierz province for the years 1662-1676, we can assume that the number of Jews in 1662, totaling around 4500 people, was twice that of 1676. Perhaps the percentage in the actual decrease of the Jewish taxpayers in the years 1662-1676 was lower than the decrease in the general number of taxpayers. This assumption is warranted by the fact that the number of the Jews taxed in the towns of the Chęciny, Opoczno, Sandomierz, and Ziemia Sęczyńska districts decreased from 1337 to 921 people, i.e. only by about 21% (see table 3).

Finally, we need to add the estimated population exempted from the poll tax, and evading taxation. If we accept I. Gieysztorowa's claim that at least half of the general population did not pay taxes, we can estimate the number of the Jewish population in the towns of the Sandomierz province in the second half of the 17th century at about 9,000 people. The verification of this number, and the computing method employed here is a matter of future research.

An overview of the numbers of the Jewish population in the Sandomierz province in the 17th-18th centuries seems necessary. Past studies indicate that there was a substantial growth in the Jewish population over the 18th century. In Pińczów alone the number of Jews reached 5000 in 1748³⁵. The 1764 survey of Sandomierz province showed 42,972 Jews over one year of age; according to R. Mahler this allows the estimation of the total number of Jews at 54,840 people³⁶.

Therefore in the light of sources we can acknowledge a demographic expansion of the Jews in the Sandomierz province. In 1787, we encounter Jews in almost all towns in the province, and the Jewish population comprises more than 23% of the total number of town dwellers (Table 4). In the area of the Sandomierz province lived 25,758 Jews (including 19,937 in towns); that is more than 7% of the province's general population (341,317 people)³⁷.

³² Z. Guldon, K. Wajda, *Źródła statystyczne do dziejów Pomorza wschodniego i Kujaw od XVI do początków XX w.* ["The Statistical Sources on the History of Eastern Pomerania and Kujawy from the 16th to the beginning of the 20th centuries"], Toruń 1970, p. 43.

³³ They do not include the clergy and the church workers who in some districts were not registered.

³⁴ *Źródła Dziejowe* ["Historical Sources"] vol. XIV, Warszawa 1886, p. 44, p. 52.

³⁵ E. Wiśniewski, *Prepozytura wiślicka do schyłku XIII wieku*, ["The Wiślica Parish at the End of the 18th Century"] Lublin 1976, p. 66.

³⁶ R. Mahler, *op. cit.*, p. 159.

³⁷ *Spis ludności diecezji krakowskiej z r. 1787* ["The Population Survey of 1787 in the Kraków Diocese"] ed. J. Kleczyński, *Archiwum Komisji Historycznej*, vol. VII, 1894, p. 320. This survey did not cover the area incorporated by Austria in the 1st partition [1772], and a part of the province in charge of the Gniezno archdiocese.

Table 2
The population of the towns in the Sandomierz province in the years 1662-1676

#	Town	The number of taxpayers in 1662-1673				Jews in 1676
		Christians	Jews	Manor	Total	
Sandomierz district (1662)						
1	Bodzentyn	841	-	20	861	-
2	Bogoria	275	28	26	329	17
3	Cmielów	374	-	-	374	-
4	Denków	269	-	-	269	-
5	Gliniany	157	-	-	157	-
6	Iwaniska	386	29	-	415	32
7	Janików	199	-	-	199	-
8	Klimontów	404	129	-	533	59
9	Koprzywnica	490	-	81	571	-
10	Kunów	487	-	20	507	-
11	Lasocin	281	-	-	281	-
12	Łągów	152	-	19	171	-
13	Mielec	471	20	-	491	-
14	Opatów	711	266	23	1,000	209
15	Osiek	492	-	-	492	-
16	Ostrowiec	304	81	-	385	62
17	Ożarów	302	57	-	359	28
18	Połaniec	546	19	74	639	31
19	Raków	895	104	-	999	88
20	Rudnik	143	25	-	168	5
21	Sandomierz	1,014	53	35	1,119	48
22	Słupia Nowa	264	-	-	264	-
23	Staszów	963	-	-	963	-
24	Tarłów	329	95	-	424	122
25	Ulanów	744	103	-	847	22
26	Waśniów	91	-	-	91	-
27	Wąchock	473	-	-	473	-
28	Zawichost	241	-	4	245	-
	Total	12,235	1,009	302	13,636	723
Radom district (1662)						
29	Ciempielów	114	.	57	.	-
30	Grabowiec	272	.	-	.	-
31	Ilża	584	.	-	.	-
32	Janowiec	381	.	28	.	54
33	Jastrząb	250	.	-	.	-
34	Jedlińsk	244	.	-	.	7
35	Kazanów	219	.	-	.	13
36	Kłwów	300	.	70	.	-
37	Kozienice	315	.	32	.	54
38	Lipsko	497	.	-	.	26
39	Nieznamowice	168	.	25	.	7
40	Odechów	61	.	52	.	-
41	Przytyk	252	.	47	.	8
42	Radom	391	.	33	.	-
43	Ryczywół	203	.	19	.	-
44	Sieciechów	152	.	7	.	-
45	Sienno	125	.	27	.	-
46	Skaryszew	324	.	15	.	-
47	Skrzynno	398	.	-	.	-
48	Solec	450	.	24	.	-
49	Szydłowiec	478	.	-	.	-
50	Wierzbica	496	.	-	.	-
51	Wierzbnik	159	.	6	.	-
52	Zwoleń	535	.	8	.	65
	Total	7,368	.	472	.	234
Chęciny district (1662)						
53	Chęciny	500	157	82	739	55
54	Daleszyce	429	-	-	429	-
55	Kielce	295	-	-	295	-
56	Kurzelów	355	-	-	355	-
57	Małogoszcz	552	-	-	552	-
58	Oksa	164	-	23	187	-
59	Przedbórz	246	40	10	296	17
60	Radoszyce	286	-	-	286	7
61	Secemin	827	34	-	861	22
62	Sobków	256	4	8	268	6
63	Włoszczowa	266	10	102	378	10
	Total	4,176	245	225	4,646	117
Opoczno district (1662)						
64	Drzewica	156	-	12	168	-
65	Falków	142	-	21	163	-
66	Gielniów	121	-	-	121	-
67	Gowarczów	278	33	56	367	46
68	Łęgonice	70	-	11	81	-
69	Odrzywół	154	-	96	250	-
70	Opoczno	369	32	62	463	-
71	Żarnów	224	-	9	233	-
	Total	1,514	65	267	1,846	46
Ziemia Stężycka (1662)						
72	Adamów	163	-	-	163	-
73	Bobrowniki	301	-	7	308	5
74	Drzazgów	121	4	17	142	3

75	Łaskarzew	195	-	5	200	-
76	Łysobyki	220	-	-	220	15
77	Maciejowice	269	14	6	289	12
78	Nowodwór	109	-	6	115	-
79	Okrzeja	139	-	-	139	-
80	Stężycza	304	-	35	339	-
81	Wojcieszków	72	-	-	72	-
82	Żelechów	128	-	26	256	-
	Total	2,021	18	102	2,141	35
Wiślica district (1673)						
83	Busko	255	.	44	.	-
84	Chmielnik	487	.	-	.	62
85	Dębno	125	.	-	.	-
86	Kurozwęki	286	.	55	.	-
87	Nowe Korczyn	374	.	7	.	105
88	Oleśnica	180	.	17	.	6
89	Opatowiec	273	.	-	.	-
90	Pacanów	400	.	-	.	82
91	Pierzchnica	165	.	-	.	-
92	Pińczów	1,067	.	-	.	429
93	Stefanów	36	.	-	.	-
94	Stopnica	296	.	31	.	77
95	Szydłów	310	.	43	.	102
96	Wiślica	202	.	183	.	14

97	Wrębow	14	.	-	.	-
98	Żabno	313	.	-	.	-
	Total	4,783	.	380	.	877
Pilzno district (1673)						
99	Brzostek	113	-	7	120	-
100	Czudec	210	11	27	247	10
101	Dębica	251	5	16	272	2
102	Frysztak	116	-	14	130	4
103	Głogów	353	21	-	374	12
104	Końskie	284	-	4	288	2
105	Niebylec	151	-	27	178	4
106	Pilzno	183	-	-	183	-
107	Przeclaw	110	-	6	116	-
108	Radomyśl	336	-	-	336	-
109	Ropczyce	187	-	-	187	10
110	Rzochów	203	12	-	215	20
111	Sędziszów	278	21	-	299	29
112	Strzyżów	236	12	-	248	-
113	Tarnów	648	152	21	821	120
114	Tuchów	191	-	2	193	-
115	Wielopole	245	16	-	261	17
	Total	4,095	250	125	4,469	230

Sources: Archiwum Główne Akt Dawnych [The Main Archive of Old Records] in Warsaw, Archiwum Skarbu Koronnego [The Archive of the Royal Treasury], section I, signature 67; The Czartoryski Library in Kraków, manuscript 1099, pp. 306, 330-332, 350-351, 377-378, 391.

Table 3
The number of taxpayers in the towns in the Sandomierz province, 1662-1676

District	Christians	Jews	Population related to the manor or castle	Total	Number of Jews in 1676
Chęciny (1662)	4,176	245	225	4,646	117
Opoczno (1662)	1,514	65	267	1,846	46
Pilzno (1673)	4,095	250	124	4,469	230
Sandomierz (1662)	12,325	1,009	302	13,636	723
Stężycza (1662)	2,021	18	102	2,141	35
TOTAL	24,131	1,587	1,872	27,590	1,111
Radom (1662)	7,368	-	472	-	234
Wiślica (1673)	4,738	-	380	-	877
TOTAL	12,151	-	852	-	1,111
Grand Total	36,282	-	2,724	-	2,262

Sources: Same as in Table 2.

Table 4
Jewish Population of towns in Sandomierz Province in 1787

District	Number of Towns		Urban Population	
	Total	With Jews	Total	Jews
Chęciny	4	2	3,771	247
Radom	24	22	16,126	3,377
Sandomierz	25	22	22,385	4,352
Wiślica	12	11	14,555	4,567
Zeimia Stężeca	11	11	7,161	2,394
TOTAL	76	68	63,998	14,937

Source: *Spis ludności diecezji krakowskiej z r. 1787* ["The Population Survey of 1787 in the Kraków Diocese"], ed. J. Kleczyński, *Archiwum Komisji Historycznej*, vol. VII, 1894, pp. 322-324.

An important fact for further research of the number and distribution of the Jewish population in the lands of the Republic in the 16th-18th centuries is the increasing frequency of Jews living in villages, beginning in the 17th century. From the mid-17th century, the immigration of the Jews to the Crown lands is practically insignificant. On the contrary, we can talk about the emigration of the Jews from Poland.

In this situation, we need to treat with some caution the claims of a significant progress of Judaization, or demographic expansion of the Jews in the 18th century. This may be connected with the unreliability of the estimations for the 16th-18th centuries, and the more comprehensive registration of the Jews in the second half of the 18th century.

As indicated above, the numbers of Jews in the sources from the second half of the 18th century arouses serious reservations. Still, the estimation of the size of the Jewish population in the Sandomierz province at the end of the 18th century remains an urgent scholarly task. Such an aim is possible because of the index of the sources for the dictionary of the Sandomierz province in the period of the Four-Year Sejm, that luckily survived in the *Pracownia Słownika Historyczno-Geograficznego Ziem Polskich w Średniowieczu* at the Institute of History of the Polish Academy of Sciences [PAN] in Kraków.

Only the retrogressive method can approximate the actual trends in the development of the Jewish population. At present, it is difficult to determine the period that can constitute the initial point for the retrogression. It cannot be the situation at the end of the 18th century, or the unreliable statistical data for the first half of the 19th century³⁸. Only a correction of the demographic statistics of the Polish lands in the 19th century would allow further discussion of this matter.

³⁸ I. Gieysztorowa, "Niewiarygodność statystyki demograficznej ziem polskich w XIX w. i potrzeba jej korekty" ["The Unreliability of the Demographic Statistics of the Polish Lands in the 19th Century, and the Need for its Correction"], *Przeszłość Demograficzna Polski*, vol. XII, 1980, p. 186.

A "Memorial Day" In Staszów

by Jack Goldfarb

Originally appeared in the *Los Angeles Jewish News*, August, 1990

Reprinted by permission

When Dr. Maciec Zarebski, chairman of the high school association, introduced me to the rural town of 20,000 in southern Poland, he described me as "a native American whose cantor father once sang in the synagogue here, and whose grandfather carved smoking pipes in a little shop in the Market Square."

I was at the high school to inaugurate my annual "memorial lecture" in my parents' ancestral *shtetl*, in memory of my thirty lost Staszów relatives consumed by the Nazi inferno in World War II.

These "memorial lectures" with open discussions afterwards, is my effort to get the young people of Staszów to share with me a remembrance of their town's 5000 vanished Jews who once made up half the population. The "memorial day" in the town's two high schools is scheduled on the anniversary of the day when the Nazis extinguished the life of the 400 year-old Staszów Jewish community. With the help of Dr. Zarebski, a civic-minded young physician, I invite a historian, eyewitness or ordinary citizen to speak.

In my recent address (with a Polish translator at my side) I told the youngsters about Staszów's righteous gentiles, 'true Christians' like Maria Szczecinska, a widowed railway clerk with five children, who risked her life and her family's lives to conceal fifteen Jews in the railroad station for two years. But I also pointed out that there were other townspeople who betrayed, robbed and even murdered their Jewish neighbors. The high schoolers listened with rapt attention. I wondered how often, if ever, this subject had been publicly discussed.

I expressed my painful sadness at the desecrated, abandoned Jewish cemetery where my four grandparents and other venerable forebears lie. Especially anguishing, I said, was the unmarked mass grave in a scrub-covered hollow

holding over 500 victims of Nazi barbarism, massacred on the day of deportation. During the Occupation, the Nazis removed most of the tombstones for use as paving blocks in the muddy Market Square. When I appealed to the students as to what could be done to restore the derelict burial ground, I was deeply moved by their response.

"What would you like us to do?" one studious-looking youth asked.

"There ought to be a monument and a protecting fence," volunteered a dark-haired girl.

A husky, square-jawed youngster stood up. *We will* do something about it," he pledged firmly.

For years I had contemplated some practical way to memorialize Staszów's martyred Jews, including my uncles, aunts and cousins I had never known. I took on this self-assigned duty as a "descendent" of Staszów, born fortunately in America because my restless parents emigrated before the Nazi scourge.

As a child listening to the anecdotal *shtetl* yarns and nostalgic recollections of my parents and their reminiscing *landsmen* gathered in our house, I secretly longed to have been a part of their closely-knit little world. Tucked away in the parochial Polish countryside, the vibrant Staszów Jews supported a spectrum of credos from Chassidic orthodoxy to radical political movements; social activities from orchestral concerts to soccer leagues. With *simchas* communally shared, misfortunes mutually lamented, their society took pride in a caring intimacy, in the midst of poverty and recurring adversity.

Growing up in a more alienated, indifferent metropolitan America, I often wistfully imagined an idealized lifestyle in the little Polish *shtetl*. How I wished I could see it one day!

On the platform of the high school this past "memorial day" I felt a strange sense of belonging. It was as if the spirits of all those departed kin had returned to their beloved shtetl through my presence here.

Among the questions raised in the discussion period was one by a pretty 17 year-old girl. "What's your opinion of the accusation that Polish people 'have anti-Semitic in their blood?'"

I answered that Jews who had suffered from anti-Semitism in Poland were understandably bitter, and would probably always be so. But I believed it was just as wrong to condemn an entire nation as was anti-Semitism with its warped message of hate.

To another question, "was I visiting any Jewish families in town?" (There have been no known Jews here since the War). I was at first

astonished, but then - wasn't it a good sign when people were not so conscious of who was or wasn't a Jew?

While making the critical point of my address, that racism, intolerance and ignorance led to the horrors of the Holocaust, I studied the faces of my young audience.

I wondered what meaningful effect, if any, my words might have on them.

The applause abated. The students rose to leave. The school principal assured me that many students would discuss the subject with their parents that night. A smiling boy and girl approached and presented me with bouquets of spring flowers. I carried the flowers to the devastated cemetery and placed these symbols of hope on the broken remnant of a tombstone, the only one I could find.

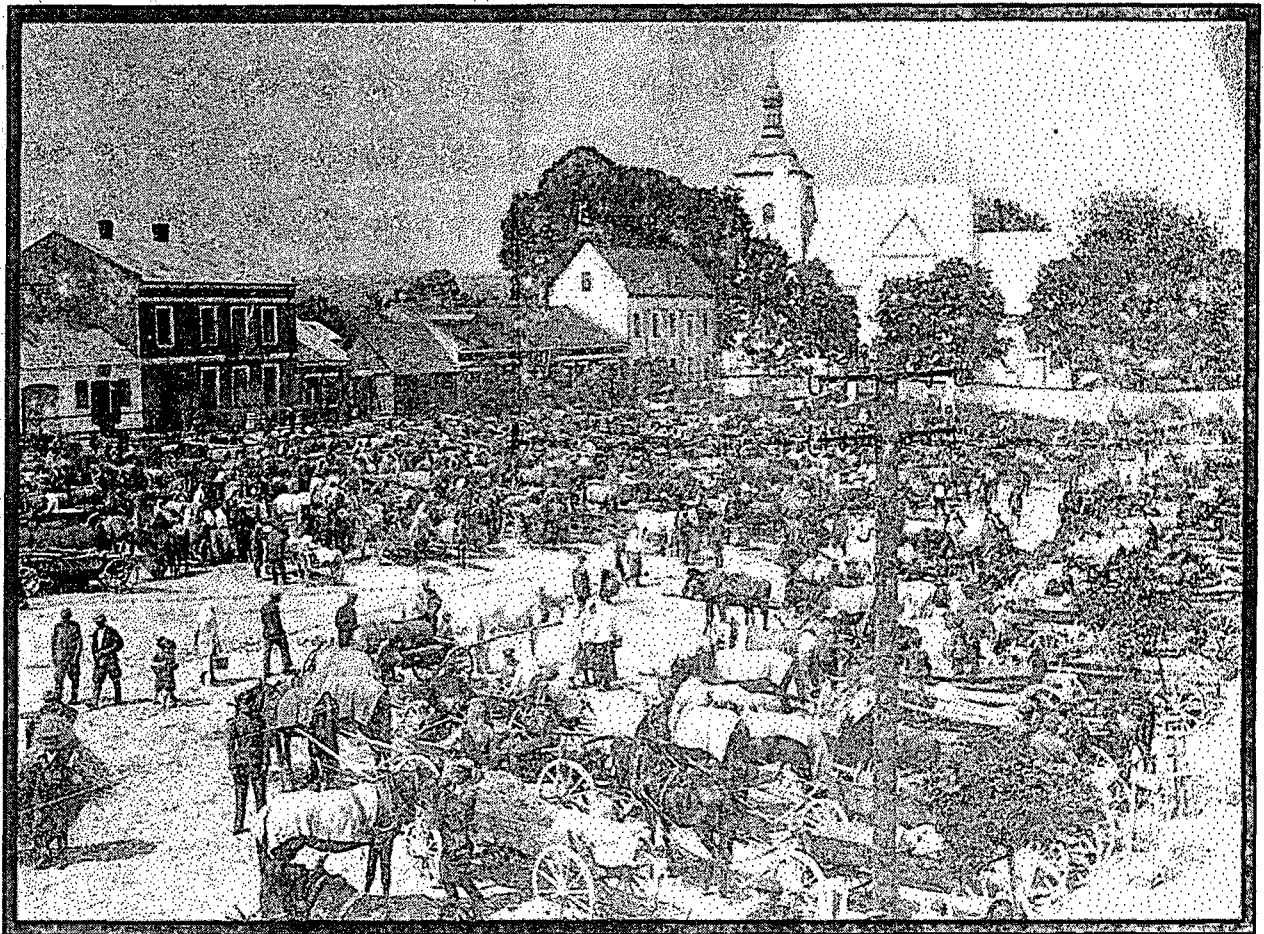

Market day (Thursday) in Lagow in the early 1930's
photo courtesy of S. Baltman

Extract Data in this Issue

<u>Radoszyce</u>	Marriages	1810-1884	Dolores Lee Ring
<u>Sobków</u>	Births	1810-1838	Warren Blatt
<u>Wolbrom</u>	Marriages	1810-1825	Robert E. Heyman

The vital record extracts for this issue are 1810-1884 Radoszyce marriages, prepared by Dolores Lee Ring; 1810-1838 Sobków births, prepared by Warren Blatt; and 1810-1825 Wolbrom marriages, prepared by Robert E. Heyman. This data has been extracted from the civil registration in possession of the Polish State Archives, and microfilmed by the Church of Jesus Christ Latter-day Saints (LDS). These extractions include information derived directly from the original registrations on the following LDS microfilms:

#0,719,325	Radoszyce	1810-1819
#0,719,326	Radoszyce	1820-1825
#0,719,332	Radoszyce	1826-1841
#0,719,333	Radoszyce	1842-1850
#0,719,334	Radoszyce	1851-1859
#1,192,428	Radoszyce	1866-1869
#1,192,429	Radoszyce	1871-1873, 1875-1876
#1,809,027	Radoszyce	1878-1884
#0,715,869	Sobków	1811-1818
#0,715,870	Sobków	1819-1825
#0,715,872	Sobków	1810, 1820, 1826-1838
#0,923,378	Wolbrom - Main set	1810-1819
#0,923,379	Wolbrom - Main set	1820-1825
#0,923,380	Wolbrom - Outlying villages	1811-1814
#0,923,381	Wolbrom - Outlying villages	1815-1822
#0,923,382	Wolbrom - Outlying villages	1823-1825

Radoszyce

This issue once again contains a very large and thorough set of marriage extracts, thanks to Dolores Ring. These extracts cover all the microfilmed Jewish marriages of Radoszyce, 1810-1884 — the Roman Catholic period (1810-1825), the Polish-language period (1826-1867) and the Russian-language period (1868+).

Radoszyce ("Radoshitz") is located 25 miles northwest of Kielce, and before WWI was in Końskie powiat (district) of Radom gubernia. In 1897, 1,728 Jews lived there, comprising 49% of the town's population.

Additional information on surnames and patronymics has been derived by the author from an analysis of data from Radoszyce, as well as records from surrounding towns, tracking families over an extended period of time. All conjectural information is noted in square brackets, to differentiate from the data that appears in the original records. The conjectures do not appear in the record itself.

Several abbreviations are used in the Radoszyce marriage extracts. A question mark denotes illegible information. (w) indicates a widow(er); (d) indicates that the parent was deceased at the time of the marriage.

Sobków

Sobków is a small town (646 Jews in 1897) which was in the Jędrzejów district of Kielce gubernia, located southwest of Kielce. This issue contains Sobków births from 1810 to 1838.

From 1810 through 1825, the Jewish vital statistic events were recorded in the Roman Catholic civil registry throughout the Duchy of Warsaw and then the Kingdom of Poland. Separate registers for each religion were used beginning in 1826. Marriages and Banns (wedding announcements) for Sobków for this period were printed in the first issue of the *Kielce-Radom SIG Journal*, I:1 (Winter 1997), pages 33-42.

Wolbrom

Also in this issue are extracts of Wolbrom marriages for 1810-1825. Wolbrom births from this period previously appeared in the *K-R SIG Journal*, II:1 (Winter 1998), pages 41-49.

The marriages are on two different set of microfilms. In the first set, over half the marriages are Jewish, and are for those living in the town of Wolbrom proper. The second set contains very few Jewish registrations. They are from the outlying villages of Nowey Lac, Kąpieli and Łobzów. In the post-1825 period, Jewish registrations for these villages were incorporated into the Wolbrom Jewish register.

The Wolbrom extracts contain no conjectures; they are a transcription of only that information which was written in the original records.

As always, without making a study of the rest of the records, it is sometimes difficult to tell the difference between a patronymic and a surname derived from a patronymic. Best guesses have been made here, but readers interested in Wolbrom should do their own research and draw their own conclusions

Caution

These extracts are intended to assist the researcher in selecting records that may be of use for further study. There may be errors in interpretation due to the uneven quality of legibility of the writing, the microfilming and the condition of the microfilm itself, in addition to errors and decay affecting the original record books. As always, it is prudent for the researcher, when using secondary source data such as this work, to examine the primary source data for final verification. It is always best for the genealogist to view the actual records pertaining to his/her family to verify the interpretation, and glean additional facts. — WB

Radoszyce Marriages 1810 - 1884

FHL microfilms #719,325-236; #719,332-334;
#1,192,428-429; #1,809,027.

#	Surname	Given Name	Age	Father	Mother	Place Born / Living
1810						
98	-	Szymcha (w)	58	Szmul Szmulowicz	Kraynda	Radoszyce
-	-	Brajndla (w)	38	Lejzor	Sora	R
1811						
21	-	Nuta?	32	Zuzman? Majorowicz	Szeywa Salomonow (d)	Włoszczowa
-	-	Laja	24	Kuna Ickowicz	Brandla Leyzorow	R
29	-	Jasek?	26?	Wigdor	Sora Moskow	Przedbórz
-	[MIODECKI?]	Hanna	16	Mortka Szymkow	Hinda Hekamiow	R
41	-	Icek Mortka (w)	30	Mortka Mortkow	Toba Joskow (d)	R
-	-	Ester (w)	30	Herszel	Bacia? Joskow	R
1812						
37	-	Mosiek	24	Haim? Peysakowicz?	Rayza Majerowicz	Szydłowiec?
-	-	Rochla	18	Herszel Jakobowicz	Rywka Moskow?	R
43	-	Szymon (w)	46	Ezyk Benaminow(d)	Rocha? Joskowicz	Zarnów
-	-	Haja Ezykowa (w)	36	Icyk Majorowicz	Dworva Ickow	R
1816						
63	-	Jozef Noch	19	Jakob Nochowicz	Fajga Lewbowicz	Ostrów
-	-	Fajgla	18?	Szymon Ezykowicz	Reyza? Jakobowicz (d)	R
1818						
19	ANTYGNUS?	Laiblen?	24	Szlama	Malka?	Lasków?
-	-	Hanka	20	Icyk Majorowicz	Dwora Ickowicz	R
1819						
24	KURTZ	Szymon	24	Herszel	Hawa Berkow	wieś Wyganow, Opoczno
-	-	Ruchla	24	Leyb Jakobowicz	Dyna Zondlowicz	wieś Sokolów
1820						
27	-	Lewek Szlama	21	Layzer	Fraydla Herszkowicz?	Przedórrz
-	-	Haydla?	20	Mortka	Hana Mortkowicz	Radoszyce na Wayleslow?
40	-	Szmul	25	Lejb? Jakobowicz	Dyna Zondlowicz?	wieś Sokolów
-	-	Faygla	20	Szymcha	Rochla Zondlowicz (d)	R
45	-	Dał	23	Jakob Szmulowicz?	Hana (d)	Chęciny
-	-	Rayza	19	Szymcha	Rochla Zondlowicz	Radoszyce na Wayleslow?
1821						
37	-	Berek	24	Jakub	Jospa? Szymonowicz	R
-	-	Frymat	18	Aron	Hana Salomonow (d)	Końskie
1822						
24	-	Boruch (w)	36	Szymon	Haia Ezykowicz	Wayta, Radoszyce gm.
-	-	Rayza	24	Ezyk	Haia Izraelowicz	Radoszyce na Wayleslow?
35	-	Mosiek	20	Josek	Perla? Moskowicz	Przedbórz
-	SZECEMSKA?	Cyrla Gitla	20	Wulf	Szendla?	Radoszyce na Wayleslow?
38	-	Berek Ickowicz	25	Icyk	Szayndla Lewbowicz	R
-	ZYLBERYNG	Bayla	20	Icyk	Ester	Wayta, Radoszyce gm.
39	ROZENSZTAYN	Gedalia	22	Efroim	Bayla	-
-	ROZENBLUM	Ruchla	19	Szymon	Rayza Ezykowicz (d)	Radoszyce, Wayleslowie?
1823						
16	ZYLBERBERG	Haim	20	Mendel Moskowicz	Rywka Dawidow	wieś Brzezinki, Kielce
-	TENENBAUM	Krendla	19	Icek	Dwora	R
17	-	Herszel	26	Lewek Herszkowicz	Cyrla Izraelowicz	wies Widoma, Przedbórz
-	GANCARSKI	Tauba	18	Mortka	Rayza Jakobowicz	R
19	-	Leyzor	26	Joel Netlakowicz	Brandla	Radoszyce na Wayleslow?
-	-	Perla	18	Josek Joskowicz?	Brandla Joskowicz	Wayla na Radoszyce
20	HORNSLUP	Josek	23	Leyb	Rayza	R
-	KLUCZEWSKA	Gitla	20	Icyk Jakobowicz	Rayza Jakobowicz	Wayla na Radoszyce
1824						
19	WAXSZTAB?	Aron	21	Lewek	Sara Izraelowicz?	R
-	-	Krendla	20	Tobiasz Majorow (d)	Carka Wolfowicz	Wayta, Radoszyce gm.
35	ORASZ	Abram	24	Szlama	Hanna	R
-	GANCARSKA	Faygla	18	Mortka	Laia Janas Jakobowicz (d)	R

1825

11	WAKS KURZYDŁOWSKI?	Ankiel Rvka	19 18	Lewek Izraelow (d) Major	Sora Lewkowa Jochwet	Radoszyce na Wayleslow? R
16	TENENBAUM LIBERSZTAIN	Major Malka	19 18	Leyzor Ickowicz Mortka (d)	Dyna Leybusow Szandla Mortkowa	Radoszyce na Wayleslow? Radoszyce na Wayleslow?
24	- TENENBAUM	Szabsia Rayza	24 21	Mosek Szynklowicz Leyb	Malka Ita Moskowna (d) Marya	Przedbórz R
28	HIRSZ ORZECHOWSKA	Berek Faygla	19 19	Mortka (d) Faywel	Malka Moskowodowa? Heli Zondlow	R -
31	ZAYDWERK [HIRSZ]	Gierzon? Marie	29 24	Jankel? Herszel	Haia Hannow? Mindla Alterow	Szydłów R
37	CZELENSKI? DZIAŁOSZYNSKA	Szyia Ryfka	21 18	Nysyn? Berek	Laja Wolfowicz Faygla	Szydłów R

1826

1	WŁOSZCZOWSKI BRANDŁOWICZ	Zyskiel Hana	24 20	Jakub (d) Wigdor	Hinda Ruda	Zarnów -
2	KRZENTOWSKI WAYMAN	Mosek Reyza	20 18	Abram Wolf	Hanna Gitla	R R
3	BIRNBAUM SZWARCAUG	Izrael Peysa?	22 19	Izrael Abram	Hanna Jakubowicz Ester Moskow	R R
4	missing	-	-	-	-	-
5	NUDEL MITLER	Berek (w) Rywka	33 20	Mosek Mosek	Malka Frojmowicz Iciela? Icykow	R R
6	missing	-	-	-	-	-
7	SYGAL [SKAL] ORACZ	Kiwa Rywka	20 21	Leyb Szlama	Mindla Hanna	Szydłów R

1827

1	SZNAJDROWICZ ELIASOWICZ?	Berek Jachet	24 20	[Berek?] z Szmul Eliasz (d)	Faygla Netlow? (d?) Laia Netlakow	R R
2	KRZYKACZ? NETLAK	Szmul Mirla	21 19	Leyzer Joel	Szyfra (d) Brandla BOGASZ?	Działoszyce R
3	ROZENBLUM TENENBAUM	Ankiel Ruchla	19 18	Szymon Leyzer	Rayza Szmulowiczow Dyna Laczerow?	R R
4	SOBOŁOWSKI WILCZKOWSKA	Major Gitla	29 22	Eyzyk Berek	Ester Haja Wulfowicz	wieś Sobolów? wieś Sobolowice?
5	SECEMSKI KRZYK	Abram Szprynca	21 25	Wulf Jakob	Szandla Berkowicz Hana Mortkowicz	R -
6	FRAYMOWSKI WŁOSZCZOWSKA	Dawid Ruchla	25 20	Herszel Zelman	Ruchla Fajgla	R Włoszczowa?
7	FINKLER BARON	Icek Marya	26 16	Leyzor Berek	Batse? Bayla	Szydłów -

1828

1	NUDEL MALINIECKA	Icyk Sora	28 16	Mosek Mosek (d)	Malka Peysa	R -
2	EILE WAX	Chaim Marya	20 20	Saul Lewek (d)	Chwala Ezrow Sora Ickowicz?	Chęciny -
3	FRAYLACH RADOSKA	Herszel (w) Ruchla	30 22	Haim Szlama	Dwora Dwora Dawidow	Sokolow -
4	GANCARSKI WARSZOWSKA	Chaim Ryfka	20 21	Mortka Eliasz (d)	Laia [Jakubowicz] Malka?	R -
5	MITLER JANEBACH	Berek Rozza	22 20	Mosek Judka (d)	Jelia? Mindla	R Opoczno?
6	GWIAZDOWICZ MIODECKA	Mosick Lucan?	21 19	Herszel Szymcha	Ester Slamow Hana	R R

1829

1	WEYNBERG WAYNRAYTER?	Eyzyk Ester Malka	21 18	Eyzyk (d) Jakub	Haia Lewia	R Opoczno?
2	ZYNGBAND LEWKOWICZ	Hemia Ryfka	22 20	Haim Abraham	Etla Ester	R wieś Huta, Klucko
3	BIRENZWAYG GANCARSKA	Herszlik Cymka (w)	20 30	Mendel Josek	Ryfka Jochwet MLYNSKA	Sulejów? -
4	KRZYK KURZYDŁOWSKA	Izrael Laja	20 18	Jakub Maier (d)	Hanka [Mortkowicz] Jochet	R -

1830 No marriages

1831

1	ROZBERG	Icek	25	Leyzor	Malka	Zarnów
	BONK	Fayga	20	Icyk (d)	Laia	R
2	SKAL	Kiwa (w)	25	Leyb	Sora (d)	R
	GWIAZDOWICZ	Nauma	22	Herszel	Ester	-

1832

1	TENENBAUM	Maier	22	Leyb	Marya	-
	TENENBAUM	Ruchla Hana	21	Szmul	Jenta	-
2	BARON	Mendel	21	Maier	Perla	-
	ROTMAN	Mirala	22	Szlama	Taba	Końskie?
3	EYZEMBERG	Mosek	26	Maier	Dwora	wieś Jacentów
	HERSZKOWICZ	Blima	21	Szapsia (d)	Fayga	R
4	incomplete record, crossed out	-	-	-	-	-
5	BIRBAUM	Leyzor	20	Zelman	Hana	R
	LITKAY?	Sora Perla	23	Wolf	Matka? (d)	Czerwona Wola
6	ROZENFERB	Josek Berkowicz	-	[Berek?] (d)	- (d)	-
	WAYNFAS	Ryfka	24	Szmul	Frydma?	R
7	TENENBAUM	Jankel	20	Lupera	Fema	R
	SWIENTARSKA?	Mindla	24	Abram	Ruchla	Przedbórz

1833

1	FRYDMAN	Szmul	22	Abram	Hana	R
	KURZYDŁOWSKA	Ruchla	22	Maier (d)	Jochwet	[Radoszyce]
2	BLINDER	Mosek Zelman	28	Icek	Maria? (d)	R
	ZELMANOWICZ	Matla	26	Zelman	Sora	R
3	KOSCINZKA	Josek	24	Szlama (d)	Sora	R
	BIRBAUM	Ita	22	Leyzor	Hana	-
4	PRZEDNOWSKI	Dawid	20	Leyzor	Ruchla	Włoszczowa
	KURZYDŁOSKA?	Rywka Maierowicz	20	[Maier?]	Jochwet	R
5	HOCHNER	Hemia	18	Herszel	Laja	Szydłów
	KRZENŁOWSKA	Cypora	20	Abram	Hana	R

1834

1	WŁOSOWSKI	Zaywel	26	Szmul	Hana	R
	DZIAŁOSZYNSKA	Ester	22	Berek	Faygla	R
2	CYMMERMAN	Leyzor	23	Zysma (d)	Perla	R
	KOSZINSZKA	Chaia Gitla	25	Szlama (d)	Sora	-
3	GOLDBERG	Szlama Beniamin	18	Michel	Perla	Włoszczowa
	TENENBAUM	Pesla	21	Leyzor	Dyna	R
4	KLAPPER	Layb	26	Szmul	Matla?	R
	BERKOWICZ	Sara	20	Maier	Dwoyra	wieś Jacentów
5	CUKIERMAN	Mosek	26	Szmul	Ali?	R
	ZYGBANT	Marya	-	Chaim	Etlia	R
6	SZEER	Leyb	24	Ankiel	Anka? [Anna]	R
	EYZENBERG	Hindla	24	Maier	Dwoyra	R
7	ROZENSZTAJN	Maylach	24	Tobiasz	Gitla	R
	RZCZYNSKA?	Itla	24	Maier	Hana (d)	R

1835

1	GRUSZCZYNSKI	Szmul	22	Jakob (d)	Rayzla	Młotkowice
	LIBERMAN	Ruchla	19	Eliasz (d)	Matla	R
2	BIMBKA	Majer	20	Icek (d)	Szywa? Lewkowicz?	Przedbórz
	SZAYN	Rywa	24	Mordka?	Marya Herszlikowicz (d)	R
3	SZAYN	Mortka (w)	36	Ick	Laia (d)	R
	ROZENBERG	Pesa (w)	33	Moszek	Rywka (d?)	Opoczno?
4	CYMERMAN	Moszek	25	Abraham	Maria Eliasow	R
	BIRBAUM	Gitla	20	Zelman	Chana	R
5	CHRZANOWICZ	Chaim	26	Dawid (d?)	Mindla (d)	wieś Radoska
	MENDELOWNA?	Malka	20	Mendel	Handla	R
6	BARON	Boruch	18	Maier	Perla	R
	HERCYGIER	Ester	17	Berek	Surla	Bedzyn
7	KAPULUSZ	Icek	24	Moszek	Rywka	R
	MOSZKOWICZ	Rayza	23	Zelman	Sora	wieś Czartoszowy

1836

1	RACHWERGIER WAYNFAS	Izyk Cyrła	21 19	Berek Szmul	Cywa Fryma	Opczno? R
2	KOSCIEWZKI SZMULOWICZ	Jakob v Bendys Faygiela	24 18	Szlama Layb	Sura Jakubowicz Ruchla	R R
3	PACIORKOWSKI ELIASZOWICZ?	Szmul Fraydla	22 18	Herszel [Isser?]	Royza [Szulimow] (d) [Frajdla?]	wieś Klucko -
4	[LISOPRAWSKI?] ZAZMANOWICZ	Maier Aronowicz Ester	24 20	Rafal Szabsia	Tauba Nachemowicz Laia (d)	R wieś Klucko

1837

1	GRUSZCZYNSKI? WILCZKOWSKA	Szmul (w) Dwora	23 20	Leamel Berek	Rayza Chaia	wieś Mlotkowice -
2	LEWKOWICZ NAYFELD	Herszel Curtla	20 16	Fajwel Mosek	Pesla (d) Dwoyra	wieś Klucko wieś Klucko
3	WILCZKOWSKI ARONOWICZ	Nachym Malka	31 22	Berek Leyb (d)	Chaia Cyrła	wieś Jacentów Jacentów
4	JACHYMOWICZ KURZYDŁOWSKA	Jankel Rayza	19 20	Zelman Maier (d)	Krandla Ickowicz Jochfet	R R
5	TENENBAUM ROZENBLUM	Izrael Sora	21 18?	Leyzor Szymon (d)	Dyna Chaia	R -
6	TENENBAUM BIDERMAN	Maier Kochen Hindla Itta	19 23	Mosek Joel	Rywka Cypa	R Pinczów
7	SZEER GRUSZCZYNSKA	Berek Maierowicz Rywka	24 20	Ankiel Jakob	Ankla Anna Ickowicz Rayza	wieś Mlotkowice wieś Mlotkowice
8	MIODECKI ZAMER?	Izrael Bayla	25 24	Szymcha (d) Szmul (d)	Hana Rayza	R -
9	HUBERMAN GRABOWSKA	Icek (w) Gitla	25 26	Wulf (d) Leybusia (d)	Haia Cyrła	Gowarczów -
10	PULWAR TENEBAUM	Hersz Rywka	22 20	Icek Maier Leyb	Dyna Marya	Staszów -
11	SOBOL KURZYDŁOWSKA	Mendel Sora	20 20	Jankel (d) Maier (d)	Chaia Jachfet	Końskie -
12	KRZENTOWSKI PFEFERMAN	Moszek (w) Rywka	28 19	Abraham Wolf	Hana Bazia	R -
13	ASPIS CZARNOBRODA	Jakob Dawid Rywka Szewa	20 [16]	Zelik Josek	Mendla Moskowicz Laia [BARON]	Staszów -
14	GLAS GANCARSKA	Zelman Sora	18 16	Chaim Leyb	Bazia Ickow Mirla ORENBACH?	Chęciny -
15	KINDERLER ERLICHMAN	Izrael (w) Malka Branda	35 25	Szulem (d?) Abraham (d?)	Tema (d?) Dwoyra (d?)	R Opatowiec?

1838

1	CHRZANOWSKA LEWKOWICZ	Matla? Abram	24 24	Dawid Eliasz	Minda Laia [Netlak?]	Radoszyce, Raków Radoszyce, Raków
2	AYZENSBERG HERSZKOWICZ	Izrael Maier Jenta	21 19	Kiwa Maier	Laia Fajga	Końskie wieś Mniow
3	MACHŁOWICZ ZELMANOWICZ	Haim B/Krandla	18 21	Mahta? Zelman	Taybla Chaimow? Zyslow? Basia?	R Daleszyce?
4	MIODECKI FRYNDLECH?	Izrael (w) Hana	24 20	Szymcha (d) Wolf	Hana Faigla Fryndla	Radoszyce, Raków Radoszyce, Raków
5	ZELIKOWICZ KAPELUSZ	Aron Leyb Cyrła	26 18	Dawid/Daniel? Mosek	Sura Leboskowicz Haia	R R
6	LEWI RUBINOWICZ	Rubin Fajgla	20 19	Leyzer Tobiasz	Franda Rubinowicz Gitla	Przedbórz -
7	CYMERMAN ALEKSANDROWICZ	Szaia Cyrła	20 20	Naftula Mortka	Dwoyra Baila [Froimowicz]	? Radoszyce, Raków

1839

1	GROBSZTAYN NUDEL	Dawid Haia	19 21	Leybusia Icyk	Brandla Zysla?	Końskie R
2	SZAIN BARON	Hanyna? Dwoyra Malka	18 17	Leybusia Maier	Marya Perla	Wierzba? -
3	LIBERMAN WAINFAS	Wolf Rayza	20 20	Eliasz Szmul	Malka? Froima	R R
4	KALLENOGIN? FINKLER	Dawid Menachen Haia	18 18	Abram Icyk	Marya Perla [Berkow BARON]	Szydłów R

5	KINDERER ZELMANOWICZ	Abram Ruchla	24 20	Izrael Zelman	Fayga Serla? (d)	R Opatowiec?
1840						
1	ROZENFARB GOLDBERG	Wolf Fayga	18 18	Zelman (d) Abram	Szyma Jakobowicz Kayla [Faywelowicz]	Gowarczów R
2	MACHOROWSKI? JEMBUCH?	Izrael Jachwet	20 19	Szmul Judka (d)	Bayla EYZENBERG Mindla (d)	- [Opoczno?]
3	ASZPIS CZARNOBRODA	[J]Ankiel (w?) Rachma?	24 18	Zeylik Josek	Manda Laia [BARON]	Końskie -
4	GLAND FRAYLICH	Izrael Rayza	20 18	Mendel Herszel (d?)	Perla? Kanowic? Ryfka (d)	Kunów? -
5	KOENIGIEL? SZCYMSKA?	Wolf Perla	20 18	Szlama Wulf	Chaia Szandla	Opoczno? -
6	DYMETSZTAYN ZAYDWERG	Leybusia Malka	20 21	Mosek (d) Layzor	Itla Handla (d)	R -
7	EYZENZMIT ZYLBEROT	Abram Zendel Ruchla	20 18	Izrael Nusen (d)	Hana ORZECHOWSKI Frojma	- -
1841						
1	SILBERSZTAIN FRAYLICH	Mendel (w) Ester	40 17	Kalma Herszel	Ewa? Faiga	wieś Kostomłoty wieś Wolka Dziebaltowska
2	SILBERSPITZ GANCARSKA	Mosiek? Dawid Rayza	20 17	Haskel Leyb?	Ita Laia Mirla Laia	Radom? -
3	SILBERYNG LIPLING?	Hil Oyzer Ryfka	20 21	Izrael Eliasz	Szaydla Ceyna	R Opoczno?
4	GOLDRYNG LIBERMAN	Jakob Laia	21 18	Moszek Eliasz	Ryfka [Matla]	Belchatów R
5	IZRAELOWICZ MIERZYNSKA	Izrael Jochwet	24 21	Kiwa Zelik	Fayga Ruchla	Gielniów? R
6	FRASZ MITLER?	Herszel Laia?	20 20	Chaim Moszek (d)	Rayza Jenta Lipmanow	Opoczno? R
7	HOROWICZ WOLOWSKA	Wolf Ruchla Dyna	20 18	Berek (d) Nuchem (d)	Bayla Gitla	Pieczew? -
8	OKI BIRBAUM	Judka Laia	20 20	Saloman Zelman	Brandla Hana	wieś Zgierza? -
9	RECHTERMAN? BEBELKA	Beniamin Peyka?	19 17	Lewek Izrael	Mirla Szanda	Chęciny wieś Szczukowice
10	HARENDORF ZIELENSKA?	Aron Laia	28 26	Mortka Maier	Rayza Hajmow Hendla Faywelow?	wieś Wolica ?
1842						
1	FERSZTENBERG SZEIN	Szyman Wolf Jenta	19 18	Boruch Mortka	Malka (d) Marya (d)	Piotrkow, Kaliski -
2	LISOPRAWSKI CHENCINSKI	Mendel Tauba Ruchla	19 18	Zelman Gdała	Krendla Rajza [TENENBAUM]	R -
3	TENENBAUM HERSZBERG	Major (w) Hawa	30 16	Lejb Moszek	Marya Sora (d)	R Końskie
4	TENENBAUM EIZENKOPF	Abram Pejza	20 20	Moszek Dawid	Ryfka Frymet (d)	R Przedbórz
5	GARFINKIEL CZARNOWSKI	Josek Dobra	25 27	Zelman (d) Jakob	Laja (d?) Laia [BARON] (d?)	wieś Grobli, Podzamcze? wieś Grobli, Podzamcze?
6	DYMENSZTAJN BEBELSKA	Leyb (w) Rajza	23 19	Mosek (d) Icyk (d)	Gitla Malka	R wieś Skala?, Lasocin
7	WEISBLACH ZRODŁO	Berek Szajwa	23 25	Hercyk (d) Ezyk Majer (d?)	Judesa Szymcha (d?)	Przysucha, Sandomierz? R
8	KANTOROWSKI WAJMAN	Mosick Icek Rayza Marya	20 30	Haim (d) Wolf	Hana Tauba Gitla (d)	Końskie Krzentowska?
9	GRABOWSKI MENDLOWICZ	Herszel Haja	26 20	Lejb (d) Mendel	Cyrla Fajgla	wieś Jacentów Jacentów
10	ZYLBERSZTAIN HORN	Dawid Golda	26 20	Lejb Herszel	Ryka (d) Gitla	wieś Mniów, Krasna? -
11	WASMAN PIWKO	Eliasz Zysla	19 17	Herszel Moszek	Marya (d) Ester	Chęciny wieś Janów, Podzamcze
12	ZYLBERBERG ZYSMANOWICZ	Abram Marya Laia	20 17	Zelik Mortka	Fajga Gitla [Berkow]	Chęciny ws. Bolnysk? Podzamcze?
13	MORTKOWICZ ZYLBERING	Szlama Sora	18 18	Mortka Izrael	Marya (d) Szendla	R R

1843

1	ZACHEMSKI? WILCZKOWSKA	Motel (w) Tauba	37 22	Leyb Berek	Rywa Haja WAJMAN?	Ostrowicz? wieś Jacentów
2	GOLDSZIDT? SKCZEPANSKI	Leybus Ruchla	18 19	Kalma Berek	Hana Abramowicz (d?) Sura Izraelowicz	Chęciny wieś Wola, Pijanowski?
3	JAKOBOWICZ BARON	Jakob Hawa	19 18	Jachim Maier	Blima Leyzorowicz Perla NOWACHICK?	Kalisz? R
4	JURBERG GOTELF?	Gabryel (w) Dwora Ryfka	29 18	Mosek Leyzor	Sura Ryfka Abramowicz (d) Cymla Abramowicz	R Szydłów
5	ALPERT BARONKIEWICZ	Major Haja	26 19	Motel? (d) Zelik (d)	Ruchla Rayza	Szydłów R
6	LEWKOWICZ MASŁOWSKA	Jankiel Bayla	25 17	Abram (d) Dawid	Ruchla (d) Gitla	Chelmce? wś. Micigozd?, Piekoszów
7	WAKS ROZENBLUM	Wolf Leybus Frayda Rayzla	27 22	Izrael Szmul	Tauba Marya	R R
8	GROSFERSZTANT? SKAL	Izrael Nuchemow Hana Ruchla	18 16	Zelman Kiwa	Dyna Janklowicz Ryfka Abramowicz (d)	Opole? [Lubelskie] R
9	CHLOPSKI WAJNFAS	Mosick Laja	20 18	Szlama Szmul (d)	Matka Abramowicz (d) Frymet Eliasow	wieś Wojcienie? R
10	NUGIELBLAND AYZENSZMIT	Dawid Abram Fajgla Hana	22 20	Abraham (d) Izrael (d)	Sura Hajmow Hawa Abramowicz	Przedbórz R
11	CIEROCHOWSKI KAPELUSZ	Josek Cierna	24 18	Izrael Berek	Ruchla GOLDRYNG Ruchla Abramowicz	R R
12	AYZENSZMIT BLACH	Mosick Matka?	21 17?	Izrael Litman (d)	Hawa Abramowicz Marya Herszlikowicz	R Opoczno?
13	WOLFOWICZ EJZENBERG	Zynwel Perla	28 22	Berek (d?) Maier	Branna? (d) Dwojira Kalmanow (d)	Przedbórz wieś Jacentów

1844

1	DYAMENT ROZENBLUM	Szyja Zelik Perla	18 18	Kayl Jankiel	Haja Ruchla TENENBAUM	Pińczów R
2	ZYSMANOWICZ SZNAJDROWICZ	Boruch Sura	23 22	Boruch (d) Leyb	Sura [SZNAYDROWICZ] (d) Ruchla (d)	wieś Szczukowice -
3	SZANDOLIK WILINSKA	Heynoch Hana	25 20	Mortka Leyzor (d) Majer	Hana Heynichow? (d) Hindla Faywlowicz	Piotrkowice, Chmielnik wieś Zielony
4	WAZEBOWICZ v GODZINSKI HERLANG BORENSZTAJN	Dawid Cypra	20 21	Wulf Leyzor	Ruchla APPEL? Blima Abramowicz (d)	Chęciny wieś Mniow
5	BARYCKI LUBINSKA	Major Izrael? (w) Faygla Manelow?	25 20	Mortka Dawid (d)	Szymcha Szaydla	wieś Kolomon wieś Kolomon?
6	BRYTMAN SKOCYLAS	Nuta Markowicz Blima	23 26	Szulem (d) Izrael	Ruda? Berkowicz (d) Ides Herszlikow (d)	wieś Chlewiska R
7	PUDELMAN? MACHROWSKA	Izrael Ryfka	20 20	Eli Szmul	Hana Porczewicz? Bayla Alexandrowicz Slapsiow	Tarlów? R
8	GIERTNER MIRZYNSKA	Leyzor Rayzla	20 21	Jasek (d) Zelik	Haja Sura Ruchla	Przysusza? R
9	HOROWICZ LEWKOWICZ	Herszlik Cortla	19 18	- Berek	- Ruchla Lipow	wieś Cierchy wieś Brynica
10	RYNK GOLDBERG	Izrael Dawidowicz Pawa	24 16	Lewek Dawidowicz Abraham	Sara Herszlikowicz Kayla EICHENCHOLT	Przedbórz R
11	JOZEFOWICZ GLAJD	Eliasz Ruchla	23 20	Josek Abracham	Cypra TEMPLOWSKA Ester GRUSZCZYNSKA	R wieś Jakimowice
12	HRYSTOWSKI BIRBAUM	Haym Mirla	20 24	Szlama (d) Zalmon	Ruchla (d) Hanka Habrow	Przysusza? R
13	FINKIEWICZ FRAYMOWICZ	Mendel Laja	23 18	Abraham (d) Mortka (d)	Bayla Bogasz? Braydla Leybusowicz	R R
14	ROZENBERG ZYLBERYNG	Abram Major Laja	22 18	Hemia Moszek	Ruchla (d) Kayla	Włoszczowa R
15	CZARNY JASNA	Abram Faygla	21 18	Leybusia Nusen	Laja Liba WALSZT? Basia Leybusow	Chęciny wś. Miedziana Gora, Brynica
16	CUKIER CUKIER	Abram Ester	23 21	Aron Jachym	Tauba Moskowicz Gitla Faywlowicz	wieś Ruda Strawczynska wieś Grobli, Szczukowice
17	CUKIER ROZENCWAJK	Mortka Blima	21 18	Aron Pinkus	Tauba Moskowicz Ruchla Berkow	wieś Rudzie wieś Strawczyn
18	CZARNOBRODA LEWOWKA	Abram Sora	22 20	Jasek Icyk	Laja [BARON] Laja	R Stopnica, Kielce

19	KAPELUSZ KURCBARD	[Fajwel] Zendel Bina [Nacha?]	24 19	Mosek (d) Leybusia	Haja (d) Kraydla Dawidowicz (d)	R Końskie
20	HORENSLUP JACHEMOWICZ	Szmul Ester	19 20	Josek Haim (d)	Gitla [KLUCZEWSKA] Bayla	wieś Miedzierza Kaminska?
21	TENENBAUM TENENBAUM	Izrael Slama Ryfka	20 18	Mosek Jankel	Gitla Izraelowicz (d) Etlia Mortkow [MIODECKA] (d)R	Chęciny
22	ROZENBLUM BRZEZINSKA	Dawid Hana	18 16	Mosek (d) Frojm	Faygla (d) Machla	R R
23	TENNENBAUM LELOWSKA	Abram Fayga	25 22	Leyzor Szlama	Dyna Leyzorow Ruchla Salamonow	R R
1845						
1	STRAUCH TENENBAUM	Oyzer Moskowicz Pesla	18 17	Oyzer (d) Szmul [Zanwel]	Perla Naftulow Ruchla Froymowicz	Nowy Korczyn R
2	NUSBAUM CZARNOBRODA	Hil Ruchla	28 18	Nuta Josek	Fayga Leybusowicz (d) Laja BARON	Staszów R
3	KLAPPER/KLAYNER FROYMOWSKA	Jankiel Ruchla	21 20	Nusen (d) Zaywel (d)	Faygla Urynow Ryfka Icykow (d)	Opczno? R
4	HIRSZ KAPELUSZ	Mortka Sura Faygla	18 18	Berek Mosek (d)	Faygla ORZECZOWSKA Ester Netlow	R R
5	ROZENCWAYG ZYGBAND	Aron (w) Rochma	36 19	Lewek Haim	Sora Abramowicz (d) Etlia	Przedbórz R
6	HERSZENFINGIER TENENBAUM	Jozef Hawa	19 18	Szlama Major	Sora NIEMEROWSKA? Matla ZYLBERSZTAIN	Rawie? R
7	ZYLBERSZTAIN BEBELSKA	Kielman Sura	28 19	Abram Izrael (d)	Laja Moskowicz Szandla	wieś Zgorsko? wieś Szczukowice
8	JACENTOWSKI DZIAŁOSZYŃKA	Maior Chwała	22 18	Berek Berek (d)	Bajla Ickowicz? Faygla Fraymowicz	R R
9	ZYSMANOWICZ SOBKOWSKA	Zysman Faydla Kraydla	20 20	Mortka Nuta (d)	Gitla Berkow Ester Berkow (d)	wieś Grobli wieś Grobli
10	TENENBAUM WOLOWSKA	Mortka (w) Rayza	26 18	Ankiel Nochon	Etlia MIODECKA (d) Gitla ZYLBERSZTEJN (d)	R R
11	WAX ZLOTOWICZ	Szaia Herszek Haia	19 18	Aron Jereminisza?	Kraydla Faymow? Rywka Nutow (d)	R Szydłowiec?
12	TENENBAUM KATZ	Szmul (w) Sora Tauba (w)	60 40	Maior? (d) Leyzor (d)	Ruchla Szmulowicz (d) Mirla Szmulewicz (d)	R Szydłowiec?
13	SZCZUPAK LANGWALD	Jakob Herszek Hana	19 19	Berek Mosek (d)	Sora Szmulowicz Faygla Naftulow (d)	R R
14	WIEYSKI KAPELUSZ	Wulf (w) Ester Netlow (w)	50 46	Jakob (d) Joel (d)	Haia Koplów (d) Braydla Baynisow/BOGUSZ	R R
15	HECHT TURKO	Herszlik Sora Gila	20 18	Kopel Izrael	Etlia Jakubowicz (d) Rywka	Przedbórz R
1846						
1	CZERNICKI LUBINSKA	Jankiel Sora	29 16	Ezyk Dawid	Marya (d) Szandla	wieś Jelcy?, Kielce wieś Samsonów
2	BAMLAST LUBINSKA	Wolf Frymet	30 18	Mendel Faywel	Ruchla Giersonow Pesla Abelow (d)	Chęciny? wieś Bugaj?
3	RADOSZYŃSKI WAKS	Lewek Haia	20 19	Herszlik (d) Izrael	Rywka Szmajn? Tauba	Piotrkowice wieś Laszczyn?
4	RATKOP MOSKOWICZ	Haskiel Rywka	29 20	Mosek (d) Ezyk	Mindla Mendlowicz (d) Frayda (d)	Rzychlinie? Kluczo
5	GOLDERING ZYLBERSZTAIN	Mortka Leyb Ruchla	25 22	Mosek Zelman	Rywka (d) Sora (d)	Belchatów R
6	MINTZ NOWACHOWICZ?	Mosick Lewek Hudes	20 22	Dawid Mortka	Laja Ester [Szymchow]	Włoszczowa R
7	LACHOWSKI? WAYNTRAUB	Szlama Sora	22 20	Icek Caul?	Mirla Liba	wieś Nista?, Pijanów? Krasocin?
8	SZCZENZLIWY BORZYŃSKA	Mosick (w) Ides	37 24	- Erzel (d)	- Ester (d)	Szydłów? R
9	CUKIER GRYNBERG	Mosick Rywka	22 23	Aron Herszel	Tauba Moskowicz Jenta Herszlow	wieś Ruda Strawczyńska Zarnów
1847						
1	JAKUBOWICZ KURZYDŁOWSKA	Berek Ruda	21 21	Szapsia Mosek (d)	Laja Hanka?	wieś Stanowiska, Kluczo wieś Kluczo
2	FRAYLICH ROZENFARB	Abram Hana Sura	18 17	Herszel Zelman (d)	Ruchla Sprynca HUSZYŃSKA? (d)	wieś Sielpia, R -

3	DYMERSZTAJN SOBOŁOWSKA	Leyb (w) Sora Braidla?	27 18	Mosek (d) Hajm (d)	Ita Marya	R R
4	ZYLBERYNG TAUBENBLAT	Ezyk (w) Marya Rywka	36 21	Izrael (d) Lewek (d)	Szajdla Sora	R Pińczów?
5	LIBERMAN WAX	Wolf (w) Sora	28 20	Eliasz (d) Izrael	Matla (d) Tauba	R Krasocin?
6	HIRSZ Z/SARLOWZKA?	Szmul Haja	20 19	Mortka (d) Mosek	Malka (d) Udla	R Końskie
7	ROZENFARB MYSLIBORSKI?	Gabryel Blima (w)	19 27	Josek Leybusia (d)	Fajga Mirla	wieś Piekoszów Końskie
8	ROZENBLUM ROZENBLUM	Abram Hawa	18 20	Izrael Szmul	Hudes Marya	R R
1848						
1	GOLDBERG ROZENBLUM	Major Izrael Raysla	18 18	Aron (d) Jankiel	Rywka Rochmow? Ruchla [TENENBAUM]	Plawno R
2	CHLOPSKI AYSCHENHOTZ	Abram Rywka	19 18	- Fajwel	- Malka GOLDBERG	wieś Wojcienie? R
3	BALISKI ROSBERG	Szmul Major Rywa	19 16	Abus (d) Icyk	Brucha WAYSBLAM? (d?) Faygla Ickow	wieś Łopuszno R
4	GARFINKIEL KWATWASER	Szlama Gila Hana	18 18	Michel (d) Jankiel	Perla Sora RUBINSTAYN	wieś Muczy? wieś Oblegorek?
5	BLUMENSTYK JAKUBOWICZ	Icyk Chaja	20 22	Herszlik Eliasz	Dobra Malka (d)	wś Niedzwiedz, W Klucko -
6	TENENBAUM ALEKSANDROWICZ	Szmul Ruchla	26 18	Mosek Zaywel	Rywka Roza	R R
7	FELSZTAIN CIERCHOWSKA	Faywel Kaila	19 21	Icek Leyb Izrael	Gitla Dawidow Ruchla Urynow	wieś Promnik Chęciny
8	CYMERMAN SZNAYDROWICZ	Leyzor (w) Sora (w)	42 26	Zysman (d) Leyb	Perla Ruchla (d)	R R
9	BARONKIEWICZ DOMBROWSKA	Jozek (w) Bina	40 20	Zelig Szmul (d)	Rayzla (d) Gitla (d)	R ws Myłanac?, Dziebaltow?
10	BORENSZTAJN BORKOWSKA	Leyzor (w) Ruchla	36 18	Zelman (d?) Ezyk	Laja (d) Fraydla (d)	Włoszczowa wieś Klucko
11	BINKA SZCZUPAK	Mortka (w) Szajndla	28 18	Leyzor Berek	Hendla Szejwa (d) Sora	Przedbórz R
1849						
1	KARMON NEBUCHOWICZ	Boruch Szjia Bluma	19 18	Icyk Mordka	Elka Ester [Szymchow]	Radom R
2	LISOPRAWSKI GRYNBLAT	Major (w) Malka	36 25	Rafal (d) Herszel	Tauba (d) Ester (d)	wieś Młynbowie? wieś Klucko
3	HERCYGIER GOLDBERG	Jochim Dawid Rajzla	20 18	Mojses? Abram	Frimet Kajla [Faywelowicz]	wieś Bedzyn R
4	EJZENBERG RABINOWICZ	Izrael Mendel (w) Bajla	34 20	Szmul (d) Towieś [Tobiasz]	Hana (d) Gitla	Końskie R
5	KIWA [SKAL] MIERZYNSKA?	Izrael (w) Nucha	31 20	Kiwa (d) Zelik	Fajga (d) Ruchla Matla (d)	Końskie R
6	FRAJMOWSKI CZERCHOWSKA	Herszel Rywka	21 24	Dawid (d) Szmul	Ruchla [WŁOSZCZOWA] Ruchla	R wieś Suchow?
7	FISZER CHENCINSKA	Jankiel Haja	24 20	Herszel (d) Gdala	Hana Rajsla [TENENBAUM]	Prywie? R
8	WAJNFAS MECHLOWICZ	Haim Szymcha Rywka	19 18	Mosek (d?) Herszel (d)	Hana (d) Frayda (d)	R R
9	HIRSZ FRAJMOVCKA	Zandel Ruchla	20 18	Berek (d) Dawid (d)	Fajgla [ORZECZOWSKA] (d) Ruchla [WŁOSZCZOWA]	R R
10	SKORNICKI LUBINSKA	Eliasz (w) Hana (w)	28 30	Judka (d) Dawid Major	Frajdla Szandla	R wieś Kolomon?
11	KATZ KINDLERER	Kiszle? Ester Ruchla	19 18	Izrael (d) Izrael	Malka Fajgla (d)	Szydłów? R
12	PORYCKA? NUDEL	Herszel Genta	25 18	Wulf Berek	Feyga (d) Rywka [MITLER] (d)	- R
13	SLeSKI? ZYLBERYNG	Jakob Tauba	18 19	Szlama Leib	Ester Laia	? wieś Pilczyca, Przedborz
14	ZYLBEROT EIZENBERG	Dawid Hana Nucha	20 19	Herszel (d) Lewek	Ruda (d) Rojsza Marya	R R

15	ZELMANOWICZ BERKOWICZ	Zelik Ruchla	29 27	Zelman Levzor (d)	Cyrla (d) Ruchla (d)	R Włoszczowa
16	LERENMAN ZYLBERBERG	Kisel? Ruchla Hana	19 18	Josek Haim	Ida Kraindla [TENENBAUM]	Szydłów wieś Zagdansk
17	ROZENBLUM ROZENBLUM	Abram (w) Ester	23 18	Izrael Szmul	Hudes Marya	R R
18	OXENBERG? v WLOGOWSKI? ROZENFARB	Mordka Mindla	19 19	Abram Josek	Rywa Fajgla	Końskie R
19	ORENBUCH? GANCARSKI	Izrael Frymat	21 16	Josek Icek	Brandla Rywka Ruchla	wieś Zachaiszowicz? R
20	CUKIER WINOGRON	Kiwa Rywa	22 23	Aron Izrael	Tajba [Moskowicz] Gitla	wieś Ruda Promnik wieś Wystep, Samsonów
21	BONK BORENSZTAJN	Abram Haja	21 18	Jonas Levzor	Hinda Blima (d)	wieś Szydłówek wieś Mniow
1850						
1	KRAWSZYK STRAWCZNSKA	Herszel Tauba	26 22	Fajwel Szmul	Frajdla Gitla	R wieś Podewsie?
2	HORENLAP GDANSKA	Mosick Rywa	18? 21	Josek Abela? (d)	Gitla [KLUCZEWSKA] Hana (d)	wieś Miedzierza Końskie
3	RAJS BORENSZTAJN	Szlama Hana	20 17	Lejzor Tobiasz	Ryfka Gitla?	- R
4	GOLD BORENSTAJN	Jakob (w) Ester	22 -	- Szlama	- Rajzla	Szczkociny? wieś Klucko
5	WADOWSKI? WROBLEWSKA	Abram Mirla	23 20	Zelman Jakob	Brajndla Laia	wieś Manowice? R
6	MIODOWNIK KIENBAM?	Izrael Liba	27 22	Szlama Lewek	Haia Szajndla	Chmielnik? R?
7	RABINOWICZ GUTERMAN	Lejbus Marya	20 22	Szlama Lejek?	Maila? Sora (d)	wieś Janow? Ruda Rzedów, Checiny?
8	LIBERBERG HERSZLIKOWICZ	Dawid Szandla Basia	36 20	Lewek Icyk	Zysla (d) Hana	Przedbórz wieś Chelmce
9	SOSNOWSKI EJZENBERG	Wolf Lejb Ester	21 21	Todries Lewek (d)	Haia (d) Sora	wieś Janów? wieś Janów?
10	ROZENFARB WAJNFAS	Abram Szlama (w) Fajgla	26 24	Icek Szmul (d)	Haia (d) Frymet (d)	Gowarczów R
1851						
1	GANCARSKI MACHEROWSKA	Elias Ruchla	18 20	Haim Szmul	Perla Perla	R R
2	WAX SZPIEGELMAN	Lejbus Frajdla	21 22	Jankel (d) Izrael (d)	Ryfka [KURZYDLOWSKA] (d) Gitla	R R
3	FINKIEWICZ CZECHOWSKA?	Mendel (w) Udla	30 20	Abram (d) Izrael	Brandla (d) Ruchla [Aronow]	R wieś Sarbice
4	GLAJCH? FRYDMAN	Fiszel Wolf Ruchla	18 19	Icek Mortka (d) Szmul	Ester Ruchla [KURYDLOWSKA]	Szydłów R
5	GLAJT RODGERBERG	Szaja Malka	24 17	Abraham (d) Jojne	Esterka GRZUZCZYNSKA? Pesla	wieś Jakimowice wieś Sarbice
6	RUTKOWSKI MOR?	Herszel Haja	18 18	Leybusia Zajwel	Hinda Golda	wieś Grzymalków wieś Bartków?, Samsonów
7	STAJNMAN BORENSZTAJN	Berek Marya	19 19	Abram Szlama?	Nacha Laia Rasia	Tomaszów wieś Klucko
8	PILECKI EJZENSZMIT	Mosick Rajzla	21 20	Perenc (d) Izrael	Sora Hana	wieś Jakimowice R
9	JAKUBOWSKI RABINOWICZ	Mosick (w) Tauba	32 20	Mendel (d) Tobiasz	Sora (d) Gitla	R R
10	CZAPNIK ZYLBERING	Szaja Cyna	18 18	Wolf Ejzyk	Golda Hudes	Tomaszów R
11	KUPCZYK WINOGROD	Szaja Cejwa	23 18	Szlama Szmul	Marya Laia Lewkow Gitla	Chmielnik wieś Wystep
12	GOLDBERG JOSKOWICZ	Wolf Brandla	19 25	Abram Abram	Bena? Haia (d)	Zagdansk Wodzisław
13	RUBINSZTAJN ALEKSANDROWICZ	Lejbus Fajgla	18 22	Pinkus (d) Mordka (d)	Rajza (d) Bajla [Froimowicz]	Włoszczowa R
14	FRYDLOWSKI MIODECKA	Josek Rejla	27 19	Mosek Haim	Frajdla Gitla	Przysusza? -

15	ROSENTHAL EJZENBERG	Haim Lejbus Haja	19 Dawid 18 Szmul	Laia Ester	Opoczno? R
16	RUSINEK DANKOWICZ	Hanania Sanel? Gitla	18 Lejbusia (d) 20 Mosek	Hana Hinda	Końskie R
1852					
1	ROZENBLUM ROZENBLUM	Lejzer Dwojra	18 Abram Mendel 17 [J]Ankel	Rajla Ruchla [TENENBAUM]	Szydłów R
2	LUBINSKI KOPFERBEREK	Josek Sora	18 Fajwel (d) 22 Icek	Pesla [Abelow] (d) Sora Gitla	wieś Porzecze?, Chelmc wieś Bieliny
3	BALWICKI? GANCARSKA	Izrael Major (w) Malka	25 Abusz 16 Lejb (d)	Brucha Laia	wieś Łopuszno R
4	BEBELSKI WARSZAU ?	Josek Ester Frymet	20 Icek (d) 18 Wolf Manesa	Malka Laia	wieś Lasocin, Oleszno Szydłów
5	HERSZKOWICZ KAPELUSZ	Josek Rejla	18 Icek 19 Mosek (d)	Sora Ester [Netlow?]	Końskie R
6	SZWARZCOG CUKIER	Abram Mosick Ester Frymet	19 Lejbusia 18 Abram	Itla Tauba	Chęciny wieś Ruda Promnik
7	LEWKOWICZ LISNICKI	Wolf Lejb Bajla	21 Josek 22 Mordka	Marya Fajgla Lewkowicz	Chęciny wieś Piekoszów
8	KREPS TURKO	Haim [Szaja] Sora Gila (w)	20 Mosek 22 Izrael	Curtla Gitla	Końskie R
9	ZYLBERYNG SZCZUPAK	Perenc Malka	21 Mosek 19 Berek	Kajla? Sora	R R
1853					
1	DAWIDOWICZ HORENSZTYK?	Izrael Hana	18 Fajwel 17 Josek	Frymet Ita [KLUCZEWSKA]	Szydłów wieś Miedzierza
2	SKOCZYLAS KUROZNYCKA	Lejb Cejwa	28 Izrael (d) - Icek	Judysa? Eliaszow (d) Ruchla	R Staszów
3	TENEBaum KATZ	Szyja Laja	18 Major (d) 20 Mosek (d)	Ruchla (d) Tauba	R -
4	SYLBERSZTEJN WILCZKOWSKA	Dawid Rachla	19 Mendel (d) 19 Szmul (d)	Cyrła (d) Fajgla	wieś Miedzierza? Miedzierza?
5	SECEMSKI KONICEPOLSKA?	Hil Hana	20 Abraham 18 Josek	Ryfka Perla	R Włoszczowa
6	DOMB KAPELUSZ	Szmul Herszlik Fajgla	19 Szmul 20 Icek	Rajla (d) Marya	Włoszczowa R
7	KORN ROZENBLUM	Herszlik (w) Haja	36 Icek (d) - -	Fajgla (d) -	Opoczno? R
8	MARKOWICZ WAX	Icek Pesa	19 Szyia (d) 19 Hil (d)	Haia Perla (d)	Przysusza? R
9	GARBARSKI DZIAŁOWSZYNSKA	Szlama Ester	29 Lewek (d) 20 Berek	Golda Fajgla	R R
10	WAJSPLITZ SINGIER	Alter Pantyl Ester	19 Ankel (d) 18 Szaja	Frymet Sora (d)	R Końskie
11	WAJSBROD SZMULKIEWICZ	Wolf Etila	19 Herszel 17 Icyk	Szandla Moskow Cyrła Boruchow	Chęciny wieś Dobromysl?
12	EJZENBERG ALEKSANDROWICZ	Szyja Perytz? Rojza	19 Lejb 18 Mordka (d)	Rojza Zondlow Bajla [Froimowicz]	R R
13	NABOZNY AYBESZYTZ	Lewek (w) Rywka	48 Icek (d) 19 Nuchman (d)	Sora (d) Rachla (d)	Przedbórz R
14	FRAJMOWICZ WŁOSZCZOSKA	Ankiel Rojza	25 Zanwel (d) 25 Zyskel	Rywka (d) Anna BRANDLOWICZ	R R
15	JURKOWICZ GOLDFRAJD	Josek Hana	21 Mortka 20 Eliasz	Laia Tauba	wieś Gory Mokre? wieś Klucko
16	ROTMAN ROZENCWAJG	Herszlik Frajdla Zysla	21 Lewek 20 Aron	Hana Hendla	R Przedbórz
17	KRAWCZYK BORUCHOWICZ	Izrael Borucha	18 Fajwel 20 Abraham	Frajdla Cywia	R R
1854					
1	BLANK KRZENTOWSKA?	Kalma Jochwa Margulis	27 Mosek (d) 19 Mosek	Gitla Fajgla [WAYMAN?] (d)	Chmielnik R
2	GRYNBAUM HIRSZ	Lejzer Malka Ruchla	19 Szmul 21 Berek (d)	Mirla Fajgla [ORZECZOWSKA] (d)	R R
3	FRUCHT EIZENSZMIT	Icek Ruchla	20 Icyk (d) 20 Izrael	Sora ROZENFARB Chawa	Gowarczów -

4	TENENBAUM HERSZLIKOWICZ	Kalma Bajla	19 20	Szmul Icek	Gitla (d) Hana	Chęciny R
5	ROZENMER BIRBAUM	Szaia Matla Fajgla	18 22	Lewek Izrael	Laia Pesla? [SZWARZOG?]	Przedbórz R
6	SREBRNAGORA GANCARSKA	Abram Cywa	18 16	Lejb Lewek (d)	Sora SZWARTZ Laja Judkow	R R
7	SZPIEGIELMAN MOSKOWICZ	Leyb Ryfka (w)	21 25	Izrael (d) Herszel (d)	Gitla Sora (d)	R Brzezinki?
1855						
1	GINTER KRZYK	Szaja Zelman Cywa Hana	18 18	Dawid Izrael [Jakob]	Ruchla (d) Laja [KURZYDŁOWSKA]	Końskie R
2	BERKOWSKI PACIORKOWSKA	Abram Ester	22 22	Szmul Herszel (d)	Frajdla Dobra (d)	? wieś Niedzwiedz?
3	HELLER SECEMSKA	Dawid Szlama Marya	29 24	Lewek (d) Abram	Hana (d) Ryfka	Konieczpol? R
4	MIODOWNIK MLYNSKA	Szaja Ruchla	25 18	Mosek Cudtla? [Cudek?] (d)	Gitla Bajla	wieś Łopuszno Folwark Lubno, Piekosow
5	WAX KALMAN	Haim Tobiasz Sora	24 19	Aron (d) Icek	Krandla [ZYLBERYNG] Haia	R wieś Klucko
1856						
1	WSCISŁOWSKI? RODECKA	Iser (w) Dwojra	30 23	Major Herszel (d)	Fajga Gitla	wieś Mniow wieś Samsonów
2	RUTKOWSKI PROMNICKA	Icek Nacha	21 19	Lejbusia (d) Mosek	Hendla Rojza	wieś Serbinów wieś Chelmce
3	PROSOWSKI GOLDBERG	Jukiel Sora	18 18	Pinkus Abram	Kunda? Kaia [Faywelowicz]	wieś Oblegorek? R
4	WIEJSKI TURKO	Haim (w) Sora (w)	30 30	Wolf (d) Josek (d)	Frymet (d) Ruchla (d)	R Starowice?
5	SZEER MLYNARZKA	Mosick Dawid Ester	18 19	Lejb Abram	Hinda [EIZENBERG] Ruda	R wieś Młotkowice
6	FRYSZ KINDLERER	Haim (w) Matla	25 18	Lejbusia (d) Izrael	Szprynca (d) Malka [Brandla]	Końskie R
7	PIEJEK TENENBAUM	Izrael Frajdla	19 19	Abram (d) Major (d)	Ryfka Frydow (d) Ruchla (d)	Przywsze? R
8	CIERCHOWSKI NAJFELD	Meloch Pesla	19 18	Izrael Icek	Ruchla Aronowicz Golda	Snochowice, Chęciny wieś Straszów
9	BEBELSKI HANDELSMAN	Josek (w) Laja	28 24	Icek Kiwa Josek (d)	Malka Irli? (d)	wieś Jakimowice wieś Jakimowice
10	MIERZYNSKI? SKAL	Abram Szejwa	21 20	Zelik Kiwa (d)	Ruchla (d) Nama [GWIARDECKA]	R R
11	SZWARTZOG BIRBAUM	Abram Mosick (w) Cypra	24 18	Lejbusia Izrael	Itla Pessa [SZWARZOG?]	Chęciny R
12	KORSZENCWAJG WAJNTROB	Aron Chaja Dobra	20 20	Psachia? Szmul	Mirla (d) Gitla (d)	wieś Piotrków wieś Wysletnie
13	WILCZKOWSKI WŁOSZCZEWSKA	Mortka Lejb Ryfka	21 20	Szawl (d) Zyskel	Fajgla Chana? [BRANDŁOWICZ?] R	R R
1857						
1	CYMER RABINOWICZ	Izrael Icek (w) Hana Ester	30 20	Mosek (d) Szlama	Szandla (d) Malka	Chęciny? wieś Janów, Szczukowice
2	TURKO WOLSKA?	Szaja Szajndla	20 18	Aron (d) Haskiel	Sora Marya Jachfet	wieś Siedlow, Zarnów? R
3	ZWIERZ MORA	Lejzor Pesla	22 19	Mosek Zajwol	Hana RAJBMAN? Golda	Włoszczowa wieś Bartków
4	GOLDSZTAJD v GOLDSZTAJN ROZENCWAJG	Herszel Malka	20 19	Kalma Pinkus (d)	Haia [Zabelow] (d) Ruchla	Chęciny wieś Zagdansk, Samsonów
5	ESEL NUDEL	Mosek Sora	20 18	Zelman (d) Berek	Bajla Fajgla Rywka [MITLER] (d)	Raków R
6	AJBUSZYC KORENBLUM	Alter Matla	24 24	Nuchem (d) Motel (d)	Ruchla (d) Haia	R Końskie
7	BARAN BEKER?	Pinkus Dyna Rojza	20 16	Izrael Froim	Cyrla [RECHTER] (d) Fryda	R Chryzenbiesz?, Lubelskie
8	SECEMSKI TENEBAUM	Izrael Rachmiel Sejwa Perla	20 19	Abram Mosek	Rywka Laia	R R

9	EJZENSZMITT GREGIOCKI?	Icek Szprinca	26 18	Izrael (d) Joachim (d)	Hawa Laia	R wieś Strawczyn
10	MENDELMAN KRZENKOWSKA?	Jakob Bina Malka	19 20	Gimpel Mosek	Fajgla Erlitman? Fajgla [WAYMAN?] (d)	Radom? R
11	KERUCZ? SECEMSKA	Joel Hersz Basia Ryfka	19 20	Josek Mendel	Hendla Miniow? Brandla REJCHER?	Olkusz R
12	MORTKOWICZ PILICKA	Mortka Rojza	20 19	Josek Perenc (d)	Rojza Sora	wieś Klucko wieś Jakimowice
13	SKORNICKI CUKIER	Szulim Laja	19 18	Judka (d) Aron	Frajdla Tauba	wieś Plaskowice?, Zarnów wieś Starzechowice?
14	ZYLBERBERG WAJNGART	Hajm Judes	18 17	Szmul Izrael Dawid	Frymet Hanna	wieś Wymysłów, Chęciny wieś Lubno, Piekoszków
15	MANELOWICZ GOLDBERG	Jakob Rojza	19 20	Lejbusia Szlama	Hinda Pessa [TENENBAUM]	Chmielnik R
16	WARGON ZYLBERING	Szaja Cyna	20 19	Mosek Berek	Hinda (d) Ester	Konieczpol R
17	RACHMIELOWICZ ALEKSANDROWICZ	Fajwel (w) Cwetla (w)	48 35	Nachem (d) Mosek (d)	Szyfra (d) Bajla (d)	R R
18	CHRZANOWICZ FINKLER	Szmul Nuchem Hudes	18 20	Abram Mosek (d)	Rywka [Wigdorow] Mechela (d)	R R
19	PRZYTYCKI MITLER	Szmul Mindla	19 20	Herszek Berek (d)	Fajga Rojza [JANENBACH?] (d)	R R
20	WROCLAWSKI HIRSZ	Abram Jenta	26 19	Dawid (d) Berek (d)	Fajgla (d) Fajgla [ORZECZOWSKA] (d)	R R
21	GUTMAN FELDSZTAJN	Josek Hanna	24 19	Icek (d) Mosek (d)	Fryma Fajgla (d)	wieś Łopuszno, Chęciny wieś Promnik
22	LEWKOWICZ FELDSZTAJN	Abram Szlama Ruchla	19 16	Herszel Kalma	Curtla [NAUFELD] Haia	wieś Dziebaltow? wieś Lasocin
23	FELDMAN KIWAK [SKAL]	Ankiel Bajla	20 21	Icyk Herszel (d)	Dobra (d) Blima	wieś Klucko -
1858						
1	TENENBAUM TENENBAUM	Szaja Rojza	24 26	Mosek (d) Ankiel	Rywka (d) Etila [MIODECKA] (d)	R R
2	WAJNRAJCH KRAWCZYK	Zajwel? Ester Gitla	24 20	Hrka (d) Fajwel	Haia (d) Frajdla (d)	Końskie R
3	MITLER GWARZALSKA?	Berek (w) Krandla Matla (w)	59 45	Mosek (d) Zelman (d)	Jenta? (d) Sora (d)	R R
4	WŁOSZCZEWSKI WAJNGART	Urys Hana	18 17	Szmul Izrael Dawid	Frajdla? Hanna	wieś Piotrowice?, Korczyn wieś Lubno, Piekoszków
5	ZYLBERBERG ROZENWAJG	Abram Izrael Brandla	29 18	Haim Pinkus (d)	Krandla [TENENBAUM] (d) Ruchla	Zagdansk Zagdansk
6	ZYLBERSZTAJN ALEKSANDROWICZ	Rachmiel Szejwa	19 17	Major Icek	Ester (d) Zysla	R -
7	WASSER PINKUSOWICZ	Wolf Mendel Mindla	18 18	Zelman Boruch	Hinda Frajda Rajzla	Chęciny? wieś Oblegorek?
8	POKOJ? RUBINSZTAJN	Szyman Rywka	19 19	Lejbusia Dawid	Fajga Sora	Końskie? R
9	TENENBAUM ZYLBERYNG	Abram Revza	20 19	Major Lejbusia	Marya Perla	- -
10	BAUM TENENBAUM	Dawid Cywa	21 18	Majer (d) Mortka	Laia Sora [WOLOWSKA?] (d)	Pilica? R
11	KUPFERMINTZ? ZYLBERYNG	Szlama Perla Cywia?	18 19	Lejwa Mosek	Laia Kajla	Przedbórz R
12	SKAL LIBERMAN	Izrael Haskiel Matla	18 18	Kiwa (d) Wolf	Nauma [GWIARDECKA] Rajza [WAJNFAS]	R wieś Pijanów?
13	RADOSZYSKI EDELMAN	Jakob Haia	25 18	Herszel (d) Judka	Rywka Fajga	Piotrkowice? R
14	TENTELBAUM? MACHEROWSKA	Berek Ester	18 16	Izrael Izrael	Bina? Jochfet [JANENBACH]	Końskie R
15	BIALOBRODA RABINOWICZ?	Juda Wolf Haia Sora	23 18	Zajwel? Szlama	Itila [Zelikow] Malka	Chęciny wieś Janów
16	GOLDWASZER MASŁOWSKA	Perenc (w) Haia Sora	44 24	Wolf Dawid (d)	Mirla Gitla	Chęciny wieś Piekoszków
17	PIATKOWSKI FRAJMOWSKA	Berek (w) Cymla (w)	40 40	- -	- -	- R

18	CUKIER ZLOTOWICZ??	Hajm Wolf Kajla Marya	19	Aron (d)	Tauba	wieś Ruda Strawczynska
			18	Jermiasz (d)	Matla	R
19	ALEKSANDROWICZ ALEKSANDROWICZ	Abram Kajla Rywka	20	Zajwel (d)	Rojza	-
			17	Szlama	Cwetla	R
20	KLAPPER DZIAŁOSZYNSKA	Josek Rywka Hinda?	21	Haskiel	Sora	R
			17	Hemia	Cyrła	R
21	ROZENBLUM WILCZKOWSKA	Jankiel Wolf Tauba?	21	Aron (d)	Bajla (d)	Przedbórz
			30	Szmul (d)	Fajgla	R
1859						
1	BORENSZTAJN ROZENCWAIG	Rubin Liba	18	Wolf	Hana Cywa	wieś Mniow
			18	Motel	Ester	wieś Zamlynie, Radom
2	WINOGROD RUTKOWSKA	Rachmiel Basia	22	Szmul	Laia	wieś Wystep
			17	Fizel	Laia	wieś Zielony
3	JURBERG JURBERG	Haim Hawa	21	Mosek (d)	Laia (d)	-
			16	Gabryel (d)	Dwojra [Rywka] [GOTELF?]	R
4	PULWER KUGIEL	Nuchem Hana Frymet	20	Herszel	Rywka [TENENBAIM]	R
			18	Icek (d)	Laia (d)	wieś Radwonów?
5	WODZISLAWSKI DYMERSZTAJN	Izrael Isser Sora Golda	18	Majer (d)	Cyrła	Chęciny?
			20	Haim	Marya	wieś Jaworznia
6	FRYDŁOWSKI WAJSLITZ?	Jakob Icek Czarna	18	Mortka Szulim?	Liba (d)	Przysucha?
			21	Abram	Matla	R
7	RUBIN GANCARSKA	Mosick Gdala Marya Hula?	19	Herszel	Golda	? Gora, Warszaw
			22	Icek	Rywka	R
8	NUDEL MIODECKA	Alter Herszel Hinda	19	Berek	Rywka [MITLER] (d)	R
			17	Haim	Gita	R
9	KOZIENIECKI WŁOSZCZOWSKA?	Icek Sura Ester	20	Fajwel	Hana	Zarnów
			17	Zyska	Hana [BRANDŁOWICZ]	R
10	SKAL ALEKSANDROWICZ	Nuchem Naftula Ester Ela	18	Kiwa (d)	Nauma [GWIARDECKA]	R
			20	Mortka (d)	Bajla [Froimowicz]	R
11	SZEER ROSENBLUM	Abram (w) Malka	36	-	-	R
			21	Izrael	Hudes	R
12	GOLDBERG KLAJNER	Lejbus (w) Witta	29	Eliasz	Golda	Chęciny
			37?	Herszek	Doba	Przedbórz
13	MASŁOWSKI BORENSZTAJN	Mendel Rajzla	20	Pinkus (d)	Mindla (d)	wieś Szczukowice
			21	Mosek	Dyna	wieś Zieslony, Slusby?
14	GRINBAUM JACENTOWSKA	Mendel Marya [Haia?]	21	Szmul	Mirla	R
			19?	Berek (d)	Gitla (d)	R
15	SZTAJNSZNAJDER FINKLER	Jocek Efroim Ester Frajdl	19	Ejzyk	Ita Fajga	Warszawa?
			19	Icek	Marya [BARON]	R
1860 - 1865 Not microfilmed						
1866						
1	LISOPROSKI PRZEDNOWEK	Nuchym Mortka Szajndla Rela	19	Icek	Rajzla	R
			22	Dawid (d)	Rywka (d)	R
2	WOLFSZTAD SCIZŁOWSKA	Rachmil Elka Liba	23	Moszek Lejb	Rywka	Chęciny
			16	Abram	Ruchla	wieś Mniow
3	JACENTOWSKI LUBINSKA	Herszel Pesla	18	Majer	Hwala [DZIAŁOSZYNSKA]	R
			16	Huna?	Liba (d)	wieś Porzecze?, Chelmce
4	KANAREK ROZENFARB	Lejb Berek Laia	22	Szlama Jakob	Peja STRAJSTER?	Chęciny
			16	Alter	Ruchla	wieś Piekoszów
5	IZRAELOWICZ KAPELUSZ	Izrael Josek Rywka Perla	31	Szyia	Rajca	wieś Radzie?, Opoczynski?
			22	Icek	Rojza [Zelmanow Moskowicz?]	R
6	TENENBAUM ZYLBERYNG	Abram Szaja Perla (w)	18	Jankiel	Mindla	R
			28	Mosek	Kajla	R
7	ROZENBERG HIRSZ	Kopel Etl	18	Wolf	Hana Zysla POLIICKA?	Przedbórz
			16	Mortka	Sora Fajgla KAPELUSZ	R
8	SZTENKIER ZYLBERSZTAJN	Lejbus Tauba	33	Zysman Mortka	Ester Bajla	Chmielnik
			16	Boruch? Mortka	Cyrła Izraelow	wś Micigozdzia, Piekoszów
9	OBLONGORSKI ZYLBERBERG	Herszel (w) Frymet (w)	40	Jankiel	Ester	wś Micigozdzia, Piekoszów
			46	Dawid	Ruchla (d)	Strawczyn, Jaworznia?
10	FRUCHT SKAL	Jakub Icyk (w) Rywka	34	Josek	Sora	R
			18	Kiwa	Nauma [GWIARDECKA] (d)	R
11	GOLD ROZENBERG	Izrael Laia	25	Nusyn	Ester	wieś Kuprusza?, Końskie
			18	Icyk?	Fajgla	R
12	NITKA KORENSTAYN	Icyk Rajza	38	Herszel (d)	Bajla (d)	Końskie
			19	Josek	Gitla [KLUCZEWSKA]	wieś Miedzierza?

13	SZTERN	Aron	21	Jukiel?	Liba TENENBAUM	ws. Slomperkow?, Końskie?
	ROZENBLUM	Sora Bajla	22	Hil	Hana GWIAZDOWSKA	R
14	KAUFMAN	Mosiek	24	Litman (d)	Mindla (d)	wieś Falków?, Olkusz
	BRZISKA	Ruchla (w)	23	Icek Lejb	Gitla	wieś Promnik
15	FRYSZ	Hajm (w)	35	Lejbus	Szprynca	R
	KINDELNER	Marya	18	Izrael (d)	Malka [Brandla]	R
16	GOLDBERG	Berek	22	Lejzor (d)	Hana Haja FROJMOW	Chęciny
	HOROWICZ	Hinda Bajla	20	Wolf	Ruchla [Dyna WOŁOWSKA] d	R
17	MLYNARSKI	Cyna	35	Abram	Ruda	wieś Młotkowice
	OBERMAN	Rojza Fajgla	24	Icek (d)	Gitla	Gowarczów
1867						
1	BIRENBAUM	Hajm (w)	26	-	-	R
	TENENBAUM	Beyla	20	Maier (d)	Matla ZYLBERSZTEJN	R
2	LIBERMAN?	Mosiek (w)	34	-	-	Końskie
	ROZBERG	Rajza	16	Icek	Fajgla	R
3	CUKIER	Jakob Hil	19	Mosek	Ryfka GRENBERG?	Ruda Strawczynsk, Jaworznia
	FELDSZTEJN	Ruchla	16	Zelik	Hinda KAMIENSKA?	Ruda Strawczynsk, Jaworznia
4	SZOLEWICZ	Berek (w)	20	Icek	P/Serla?	R
	WAJSLIC	Cypora Hesa?	24	Abram (d)	Gitla CZARNOBRODA	R
5	ROZENBLUM	Beniamin	24	Zendel?	Zysla	R
	GWIAZDOWICZ	Rojza	22	Jakub (d)	Liba (d)	R
6	WAJSBERG	Kalma	27	Szmul	Sora Cyrla	wieś Chojny, Wodzisław
	RUTKOWSKA	Frajda	17	Fiszel	Laja	wieś Zielony?
7	DUTKIEWICZ	Icyk	18	Jankel	Frymet	Zarnów
	JURBERG	Cywia	19	Gabryel (d)	Dwojra Rywka [GOTELF?]	R
8	KRZYK	Jojne (w)	27	Izrael [Jakob] (d)	Laja [KURZYDŁOWSKA]	R
	RAFALOWICZ	Masia	24	Majer	Hana SZAPSOIW (d)	wieś Wyrebów?
9	GRYNBAUM	Boruch Henech(w)	30	Lejzor (d)	Liba BORUCHOW (d)	Chęciny
	BAUMLUST	Ruchla Pesla	18	Wolf (d)	Frymet LUBINSKA (d)	wieś Porzecze?
10	CHRZANOWICZ	Lejbus	18	Abram	Rywka [Wigdorow]	R
	DZIAŁOZYNSKA	Fajgla	17	Hemia	Cyrla	R
1868						
1	GOLDBERG	Izrael Aba	18	Lewek	Dwoira LIBERMAN	Badkow?
	GLAS	Rywka Malka	17	Szlama	Ciewa GANCARSKA	R
2	HARENDORF	Kalma	18	Herszel	Haia Sora GOLEMBIOWSKA	Wolica, Sobków
	DZIAŁOSZYNSKA	Fajgla	19	Mortka	Pesla	R
3	DUZIN	Josek	20	Dawid	Jenta LEWKOWICZ	Opczno?
	JOZEFOWICZ	Golda Bajla	20	Eliasz	Ruchla GLAJD	R
4	ZELICKI	Haim	18	Abram	Frاندla LIPSKOW	R
	FINKLER	Cypora	20	Icek	Marya BARON	R
5	WEINBLUM	Abram Moszek	19	Icek	Tolca DEMBSKA?	Przedbórz
	LISOPRAWA	Hana Laja	23	Nuchem	Sora WIERZ	R
6	SZLAMOWICZ	Pinkus	19	Jakub Icyk	Marya DOMBROWSKA	R
	FRAJLICH	Dwoira	18	Abram (d)	Haia [Sura] ROZENFARB	R
7	TRAJSTER	Josek	19	Naftula	Chana Fajgla JOSKOW	Chęciny
	TENENBAUM	Sora	22	Moszek (d)	Laia SECEMSKA	R
8	GRINBAUM	Moszek	34	Szmul	Mirla NETLAK	R
	KOZENSKA	Rywka Bajla	23	Abram	Sora SMUŁOWICZ	Wolka Skotnika?
1869						
1	TENENBAUM	Mosiek Berek	20	Icek?	Liba KOFLOW	Szczekociny, Włoszczowa
	SECEMSKA	Sura	24	Mendel	Brandla ZARNOWCOW?	R
2	REWIZORSKI	Herszek	19	Wigdor Mendel	Etla JAKUBOWICZ	Końskie
	ZUCHOWSKA?	Frymet	18	Jankel	Bajla	Mniow
3	NUDEL	Zondel	20	Icek (d)	Sura [MALINIECKA?]	R
	GOLDBERG	Etla (w)	23	Jankel	Henna	R
4	BORKOWSKI	Berek	18	Szymon	Etla?	d. Krasocin, Włoszczowa
	SZCZUPAK	Fajgla Dwoira	22	Hendlik (d?)	Hana	R
5	HORENSLUP	Lejb	18	Moszek	Rywa [GDANSKA?]	Miedzierz?, Końskie
	BIRENCWAJG	Hana	17	Naftula	Ruchla Laia	Lipa, Ruda Maleniecka
6	GOLDBERG	Alter Manela	18	Icek?	Ryszla? ZYLMAN?	Zarnów
	GRINKORN	Liba Jochwet	18	Herszel	Rajzla WIEKSKA?	R
7	GOLDBERG	Icek Berek	18	Szlama	Pesla TENENBAUM	R
	ZYLBERYNG	Bajla	19	Berek	Ester	R
8	WELTMAN	Herszel	20	Izrael	Rywka	Łopuszno, Kielce?
	FELDSZTAJN	Hana Sura	18	Zelik	Hinda Hana d. 1852	Ruda Strawczynsk, Jaworznia

9	BARANKIEWICZ FRAIMOWSKA	Manela Brandla	18 19	Josek Herszel	Bina WŁOSZCZOWSKA Rywka CERCHOWSKA	R R
10	KLUCZKOWSKI? KAPELUSZ	Szimon? Leib Hana Laja	18 18	Haskel? Berek	Jachet HERSZKOWICZ Raizla SYCEWSKA?	R R
1870						
1	LENCKI GANCARSKI	Mosiek Izrael Ester	20 18	Mortka Major	Ruchla RYNG Hana Zysla ZILBERSZTAIN	Przedbórz, Końskie R
2	MACHEROWSKI ZELWER?	Mosek Ruchla	18 24	Izrael Szapsia Dawid (d)	Jochwet [JANENBACH] Cyra ROZENSZTAJN	R Nowy? Radomsko
3	PROSZOWSKI KAPELUSZ	Oizer Zelman Haja?	19 19	Pinkus Fajwel Zondel	Hawa Nicha [KURCBARD]	dep. Promnik, Jaworznia R
4	KIRSNER?/KIREND? MICHAŁOWICZ	Moszek Jakub Ester Hudes	20 18	Lejbus Gerszel	Sura FISZER? Raiza	Przysucha? R
5	WILCZKOWSKI JACENTOWSKA	Abram Icek Bajla	25 19	Nuchim Maier	Maika WILCZKOWSKA? Hwala DZIAŁOWZINSKA	R R
6	BENCLEWICZ ZELICKA?	Hil Major Ester Ita	20 [23]	Josek Abram	Hana SZAFER Frajdla (d?)	Metow?, Czestochowa? R
7	EYBUSZIC FINKLER	Urisz? Nacha Hudes	18 24	Nachem Hilel	Bajla Gitla Maika Hana	Chęciny R
8	BIDERMAN MIODECKA	Fiszel (w) Bajla	30 18	Szlama (d) Izrael	Tauba Fajgla? Nena? Wulfow?	Przysucha R
9	KRYDOWICZ MIODECKA	Aria Ginda	20 20	Eliasz Mortka	Cymla Ruchla	Końskie R
10	CHLEWICKI NETLAK	Herszel Mindla	19 18	Nuta (d) Laizer (d)	Rasza? Cymla	Przysucha R
1871						
1	DYMENSZTAJN DANKIEWICZ	Dawid (w) Sura Perla	42 25	Moszek (d) Moszek	Ita (d) Henda	R R
2	BRENER? SCISŁOWSKI / SOKOŁOWSKA	Efroim Nusen (w) Ruchla Laja	36 20	Izrael Berek	Haia BORUCHOWICZ Czarna TREZNOWSKA?	Przedbórz? dep. Klucko, Miedzierza?
3	MENDELSBERG? WAJNBERG	Szmul Tobija? Gitla	24 21	Mendel Ejzek (d)	Rywka -	Tomaszów [Radoszyce]
4	ZILBERING CZAPNIK	Major Ela	18 20	Lejbusia Wolf (d)	Perla GLAT / GNAT Golda	R -
5	DIMENSZTAJN FINKIEWICZ	Szmul Bajla	21 18	Hemia Mendel	Maria Udla? [CZERCHOWSKA]	R R
6	CHENCINSKI LISOPRAWSKA	Wolf Lejb Hana	22 22	Zondel Mendel (d)	Tauba MLYNARSKA? [Tauba] Rachla CHENCINSKA	R R
7	GERMAN KORMAN	Anasz? Rajzla	18 19	Mordka Boruch Szaia	Bajla Ides Blima [NEBUCHOWICZ]	R R
8	PIĄTKOWSKI WŁOSZCZOWSKA	Maier Malka	19 17	Josek Wulf	Frajdla TURKO? Cysla?	R R
9	LISOPRAWSKI HIRSZ	Daniel Bajla	21 19	Nuchem (d) Mordka	Sura Sura KAPELUSZ?	R [Radoszyce]
10	WAJGENSBERG? ASPIS	Beniamin Alta Perla	20 21	Izrael Jakub Dawid	Maria JAKUBOW Ruchla GOLDSZLAK?	Przedbórz, Końskie R
11	TURKO TURKO	Moszek Hersz Cerla	21 19	Maier Janus?	Szajndla LAUBERSZTAJN? Sura Dobra LODKEWICZ? ?	Gory Mokre?, Przedborz ?
12	SKOCILAS JURBERG	Izrael Icek Ela	18 21	Fiszel Gawriel (d)	Cejwa Dwojra Ryfka GOLTCHOLF	R R
13	WEJSKI GROSFARSZTAND?	Mortka Wolf Haja Sura	20 21	Eliasz (d) Icek	Cejwa Ruchla MIODECKA?	R R
1872						
1	LERNER? BIRENBAUM	Izrael Lejbus Hana	18 19	Maier? Icek	Pesla Ita ROZEN Tauba Fajgla KUPKELOWSKA	Opczno R
2	TENENBAUM GOLDBERG	Lejzor Dwojra	19 22	Izrael Major (d)	Sura ROZENBLUM? Rojzla ROZENBLUM?	R R
3	ROZENBLAT GRUNDMAN	Icek Wulf Bajla	18 22	Josek Masz?	Nacha CWAJGENBAUM? Laja RUBLEWSKA?	Gowarczów, Końskie R
4	BARON ROZENBERG	Moszek Kajla Zeld	20 20	Rubin Moszek (d)	Cipora GOTCHALOF? Frimet OTREMB?	R Chmielnik?
5	ZELAZO? RAFALOWICZ	Kopel Temerla	25 26	Kasryel Maier	Haia Hana (d)	dep. Łopuszno Wyrebów?

6	ZILBERSZPIC BALICKA	Haim Bajla	18 18	Moszek Dawid Izrael Maier	Rajzla [GANCARSKA] Malka GANCARSKA	R R
7	ALTMAN SZEER	Rubin Lejb Rajzla Laja	22 25	Szlama Abram	Golda GOLDBERG Szajndla (d)	Gory Mokre, Końskie R
8	CYMERMAN GOLDRING	Daniel? Bajla	24 20	Lejb Dawid (d) Mordka Lejb	Mindla Ruchla ZILBERSZTAJN(d)	dep. Mnin, Pijanów? dep. Mnin, Pijanów?
9	NUGELBLAT KLAJNER	Hil Fajgla	20 20	Abram Dawid Jankel	Hana Fajgla EJZENSZMIT? Rachla FRAJMEWSKA (d)	R R
10	OKSENBERG FRIDMAN	Josek Sender Bajla	19 23	Haim Szmul	Fajga Ruchla [KURYDLOWSKA]	Końskie R

1873

1	CHRZANOWICZ RAFALOWICZ	Dawid Cywa	19 22	Abram Major	Rywka Ruchla [Wigdorow] Malka	R Wiersma?, Miedzierza?
2	WYSZINSKI WAKS	Cal Bajla Perla	23 21	Szmul Lejb Lejb	Hana FISZLOWICZ (d?) Haia IZRAELOW	Przedbórz dep. Pijanów, Końskie
3	ROZENBLUM SZEER	Gerszlik (w) Bajla	33 21	Zendel Berek	Zysla (d) Rywka GRUZINSKA	Radoszyce, Wayleslowie? R
4	NEZNANOWSKI SECEMSKA	Icyk (w) Perla	34 21	Wigdor Lejb (d) Mendel (d)	Ester Rojza MENKARSK? Brandla	Włoszczowa R
5	KOSCUZKO? MLODKOWSKA	Aron Berek Sura	19 21	Bendet Szmul (d)	Fajgla [SZNAJDROWICZ] Rojza	R R
6	SECEMSKI KRZIK	Berek Perla	23 20	Mendel (d) Izrael [Jakob] (d)	Brandla (d) Laia [KURZYDLOWSKA] (d)	R d. Stanowiska, Miedzierza
7	EJZENBERG ROZENBERG	Wolf Beer Sura	19 18	Lejb Mendel	Itla Ruchla ROZENFARB Liba MLYNARSKA?	Gowarczów R

1874 Not microfilmed

1875

1	WAJSBLACH ZUZOWSKA	Abram Bajla	22 17	Nusen Wulf Jankel	Hana Liba KURCHAN? Sura Fajgla BELFOW?	Drzewica? Gowarczów
2	ROZENFARB ZAJDMAN	Aron Hil Liba	18 18	Josek Izrael	Numa? Raiza ORENBUCH	Gowarczów Gowarczów
3	ROZENBLUM JAKUBOWICZ	Szyja Jochwet	20 26?	Jankel Hil	Idesa FASZ?/FAGES? Sura Gitla FASZ?/FAGES?	Opoczno Gowarczów

1876

-1	ROZENBLUM GOLDBERG	Moszek Perla Mindla	18 18	Szlama Lejb	Rytla? GOTELMAN Frymet	Przedbórz R
2	SZAMPANER? KAPELUSZ	Izrael Fajgla	18 17	Mendel Fajwel Zondel	Rywka GOLD Nacha [KURCBARD]	Końskie R
3	ROZENBERG akta missing	Icek -	- -	- -	- -	- -
4	KRAKOWSKI? akta missing	Todrys -	- -	- -	- -	- -
5	TENENBAUM TENENBAUM	Moszek Ruchla Bajla	21 18	Szmul (d) Szaja	Ruchla Laia [KATZ]	R R
6	GLAJT KRAWCZIK	Moszek Laia	22 16	Szaja Herszel	Malka [RODGERBERG?] Tauba [STRAWCZINSKA]	R R
7	SYMCHLOWICZ LITMAN	Abram (w) Bajla Ita?	23 22	Moszek Mordka Alter	Ester SZYECH? Sura Nacha	Grodek? R
8	BLEJWAS? ROTMAN	Lejzor Joel Sura Gendla	23 22	Moszek German	Mindla KAC Fajgla Zisl ROZENCWAJG	Piotrków? R
9	MENDZIGURSKI GRUNDMAN	Szmul Gerszel Hana	18 18	Icek Moszek	Haia Sura DUTKIEWICZ Laia WROLEWSKA?	Zarnów, Opoczno? R
10	SZPIGELMAN GROPSZTAJN	Izrael Ruchla	19 19	Lejb Gersel (d)	Rywka [MOSKOWICZ] Entla	R Końskie

1877 Not microfilmed

1878

1	MORDKOWICZ KLAPER	Jakub Wulf Tauba	19 20	Lewek Haskiel	Malka Sura (d)	dep. Kozmin?, Opoczno R
2	GANCARSKI SKAL	Jakub Josek Haja Frimet	19 17	Moszek Nuchim [Naftula]	Sura Ester [ALEKSANDROWICZ]	R R
3	ROZENBLUM SZEER	Dawid Sura Rywka	18 16	Jakub Abram	Pesla Malka [ROZENBLUM]	Włoszczowa? R
4	GRINBAUM NEBUCHOWICZ	Kaima Frimet	19 18	Dawid Maier	Hana Laia (d) Hana	Chęciny R

5	LIPOWICZ	Szaia	23	Dawid	Sura	Przedbórz
	BARONKEWICZ	Hana	18	Josef (d)	Bina	R
6	GWIAZDOWICZ	Hil	19	Jakub	Liba	R
	WAKS	Cerka	19	Herszel	Haia?	R
7	ZALCBERG	Josek Dawid	20	Abram	Jochwet (d)	Opoczno
	GRINKORN	Pesla Maria	20	Herszel (d)	Rajzla	R
8	KREPS	Icek Gawril	19	Haim [Szaja?]	Sura [Giela]	Końskie
	TURKO	Hasia?	17	Alter	Malka	R
9	KONOTKEWICZ	Mosek?	19	Icek	Rywka	R
	KAPELUSZ?	Ruchla	24	[Fajwel] Zondel	Nacha [KURCBARD]	R
10	RUMANKEWICZ?	Rywen	20	Gerszlik	Rywka	[Radoszyce?]
	HORENSLUP	Jochwet	17	Moszek	Rywka	dep. Miedzierza
11	LEWI	Aron Wulw?	18	Abram Dawid	Hendla	Chęciny
	SZEER	Hasia Sura	20	Maior Lejzor	Temerla	R

1879

1	WERZKOWSKI?	Rachmel	21	Nuchem	Dyna WISLICKA	Zarnów, Topolice?
	GANCARSKI	Haja Sura	20	Major	Hana Zisla ZILBERSZTAIN	R
2	RADOSZICKI	Jankiel?	26	Moszek	Rywka GOLDRAD	Piotrkow?
	ROTMAN	Hana	23	German (d)	Szandla ROZENCWAJG	R
3	WELTMAN	Jankel	21	Izrael	Rywka	dep. Łopuszno
	W/FELTMAN	Dobra	18	Jankel	Bajla [KIWAK?]	R
4	MIODOWNIKI	Berek	19	Szlama (d)	Sura Golda	dep. Łopuszno
	FRIDLEWSKA	Haia? Rywka	18	Josek	Rajla? [MIODECKA]	dep. Mnin, Końskie
5	OKSENBERG	Mendel	22	Motel	Mindla	Końskie?
	LIBERMAN	Nacha	24	Wulf	Sura	R
6	ORENBUCH	Icek	20	Moszek Lejzb	Sura	Białaczów, Opoczno?
	JACENTOWSKA	Ester	20	Maior (d)	Hwula?	R
7	WERNIKI	Haskel	20	Moszek (d)	Fajgla Gerszlikow	Przedbórz
	WAKS	Tauba	23	Lejbus	Haia	R
8	GLAS	Jankel	21	Szlama	Szajwa?	R
	SREBRNOGURA	Mirla	17	Abram	Cyna [GANCARSKA]	R
9	LISOPROWSKI	Berek Izrael	18	Maior (d)	Frajdla	R
	GLAICH?	Cymla	19	Fiszel	Hendla [FRYDMAN]	R
10	BIRBAUM	Icek	21	Lejzor (d)	Sora	R
	CUKER	Hinda Laja?	18	Haim Wulf	Kajla Maria [ZLOTOWICZ]	R
11	CERCHOWSKI	Josek (w)	58	[Izrael]	[Ruchla] [GOLDRYNG]	R
	SCISLOWSKA	Pesla (w)	37	-	-	R
12	JAKUBOWICZ	Aron (w)	35	Abram (d)	Ester	R
	HORENSLUP	Jochwet	20	Izrael (d)	Laia	d. Smykow?, Miedzierza
13	ESSEL	Jankel Maior	19	Moszek	Sura Berkowicz	R
	NUDEL	Rywka	16	Alter	Hana MIODECKA	R
14	BUKOWSKI	Moszk Beniamin?	18	Izrael Rubin	Hawa Joskowicz	Przedbórz
	MANELOWICZ	Rajzla	18	Jakob Mendel	Rasa? GOLDBERG	R
15	JUDMAN	Haim	19	Hil Szlama (d)	Laia	Szydłów?
	FRUSZ	Ruchla	18	Herszel Leib	Laia [LUTLER?]	R
16	TENENBAUM	Abram	45	-	-	R
	ELBINGER	Liba	20	Herszel (d)	Ester Malka	-
17	ZELICKI	Jakub Maior	19	Abram	Frandla	R
	GANCARSKA	Malka Hana	18	Haskel	Blima [BLUMENSZON?]	R
18	ROZENSZPIR	Abram Zelik	18	Izrael Wulf	Hinda Orlich?	Lublin?
	JANOWER?	Frimet	16	Moszek	Ella BIMKA	R
19	FRIDLEWSKI	Szmul	19	Josek	Rajla? MIODECKA	R
	SUCHECKA	Brandla	22	Jankel	Bajla	R
20	FRUSZ	Abram Icek	20	Herszel	Laia [LUTLER?]	R
	APELEWICZ	Rywka Brucha	20	Litman	Hudes (d)	R

1880

1	HERSZKOWICZ	Alter Mendel	20	Moszek	Gitla	R
	SKOCZILAS	Entla	19	Leib	Ceiwa [KUROZYNNKA]	R
2	SZPIGELMAN	Josek	20	Wulf	Rywka	R
	KLAPER	Rywka	20	Dawid	Hana	R
3	WAKS	Izrael Icek	20	Herszel	Haia	R
	LITMAN	Haja Rochla	18	Alter	Zelida?	R
4	ROZENFARB	Szyja Geszel?	20	Haskel	Pesla	Przedbórz
	ICKOWICZ	Idesa	19	Gerszel	Rywka	R

5	ZUMERFELD ROZENBLUM	Moszek Wulf Hana	19 18	Abram (d) Herszel	Fajgla Ester BILCSZTOK? Golda SZEER	Przedbórz R
6	CYMERMAN GOLDRING	Icek Perla	21 23	Lejb Mordka [Leib]	Mindla Ruchla ZILBERSZTAJN	dep. Mnin dep. Mnin
7	LIBESKIND RAFELOWICZ	Eliska? Nacha	21 25	Izrael Abram Major	Ester Rywka WIGDOROWICZ Malka	Przedbórz dep. Wyrebów
8	HOROWICZ GOLDRING	Josek Sura Hinda	25 23	Wulf Moszek Josek	Ruchla [WOLOWSKA] Malka	R Pińczów
9	MILSZTAJN APELEWICZ	Sima Ruchla	19 20	Abram Iszer Litman	Sura Haia [WAKS] (d) Hudes (d)	d. Rozenek?, Niewierszyn? R
10	SKURKA ROTMAN	Moszek Lejb Bajla Cypora	29 20	Szlama Herszel	Mirla Zysla	Końskie R
11	GUTMAN MACHEROWSKA?	Perenc (w) Hana	38 21	Abram Josek Izrael	Hana [FELDSZTAJN?] (d) Jachwet [JANENBACH]	Kielce R
12	SCISLOWSKI JURKEWICZ	Moszek Bajla	27 20	Berek Josek	Czarna Szfra	dep. Klucko dep. Nowa Togoż?
13	SZASEWICZ WAJNTROB	Dawid Fajgla	20 19	Szlama Szaia	Sura MYDLARZ Mirla	Piotrkow? R
14	WULFSZTAT FRAIMOWSKA	Szmul? Ester Malka	23 19	Icek Rywen Herszel	Raizla Rywka	Chęciny R
1881						
1	SZEER WAKS	Jankel Maria Pesla	23 21	Abram Lejb	Szajndla Haia	R dep. Pijanów
2	LASKOWSKI LASKOWSKI	Lejb Ester Malka	21 21	Moszek Szlama	Zlota Sura [WAYNTRAUB]	- R
3	MOSZBERG WILCZKOWSK	Boruch Rechla	22 19	Dawid Mordka	Sura Fajgla Rywka	Kielce? R
4	ROZENBLUM POZUCKO	Alter Mordka Frimet	18 21	Dydie Cal?	Dwojra Mirla	R R
5	ROZENBERG GUTERMAN	Berek? Fajgla Rywka	20 22	Szachna? Gersel (d)	Malka WARGON Hana	R Koniecpol?
6	TENENBAUM SOBOL	Kiszel (w) Haia Jochwet	60 24	- Mendel	- Sura [KURZYDLOWSKI]	R R
7	KLAPER GOLDBERG	Moszek? Sura Nacha	28 24	Dawid Haim	Sura Haja? Rojza	R R
8	LUPKA ZYLBERING	Haim (w) Perla	47 29	Abram (d) Berek	Szajndla Ester	Kielce? R
9	GINZBERG SZCZUPAK	Lejzor Zysman Sura Hindla	19 19	Eli Szlama (d)	Bacia? Rywka Dwojra	R R
10	GINTER? LISOPRAWSKA?	Lejb Izrael Sura Laja?	18 18	Szaia Major	Cywia Hana [KRZYK] Frajdla	R R
11	WYMYSZTARK? RAFALOWICZ	Zelman (w) Idessa	41 21	Mendel Major	Brandla Malka (d)	R dep. Wodslaw?, R
12	IRLECHT GANCARSKA	Josek? Laia Mindla	18 18	Herszel Dawid Alter	Liba Fajgla	R R
13	GRABAZ? DZIAŁOSZYNSKA?	Efroim Fajgla	24 17	Szlama (d) Szmul	Ester Laia Rywka Laia	R R
14	MACHOROWSKI BALICKA	Szaja Ruchla	20 20	Izrael Izrael	Jochwet [JANENBACH] Malka [GANCARSKA]	R R
15	KRZENTOWSKI WAKS	Pinkus Gitla	26 22	Moszek (d) Szmul	Rywka [PFEFERMAN] Rywka	R R
1882						
1	MIEDZINSKI ZILBERAT?	Szaja Mosek Rojza	25 18	Icek Berék Dawid	Cyra Rachla SZEER/SZYBER? Nacha	Przedbórz R
2	LIS SKOCZLAS	Lejzor Lejbus Pesla	18 19	Icek Sucher Fizsel	Hawa WARSZER? Ceiwa	dep. Pelugowice? R
3	HORENZOWSKI GLAICH	Izrael Sura	24 18	Abram Fizsel	Szandla (d) Neida?	Lopuczno R
4	ZLOTOWICZ TENENBAUM	Aron Maria Mirla	23 20	Szmul Lejb Szaia	Mindla MICHLOWICZ? (d) Laia KAC	Szydłów? R
5	BARON LEWI	Hil Josek Dwojra	23 19	Rubin (d) Leib	Cypora Raca	R R
6	PINKUSOWICZ ZELICKA	Szmul Blima	19 19	Kelman? Abram Dawid	Laia DEMBROWSKA Haia LIPKA	dep. Padidia?, Zarnów? R

7	ZYLBERBERG JUDKEWICZ	Major Ester Malka	23 22	Haim Jakub	Ides? [WAJNGORT] Rajzla	R dep. Pilczyca
8	HOROWICZ BAUM	Moszek Icek Frimet	23 19	Wulf Dawid	Ruchla [WOLOWSKA] Alta Cywia [TENENBAUM]	R R
9	SCISLOWSKI SKOCZILAS	Ejzik Idesa	24 25	Icek Herszel	Dwojra [RODECKA?] (d) Haia	R R
1883						
1	GRINBERG DYKERMAN	Josek Sura	18 17	Berek Szimon	Pesla BORENSZTAJN Perla DZIAŁOSZINSKA	Tumlin? R
2	KLAJNER SZNAJDROWICZ?	Wulf Laia	23 19	Jankel Szymcha	Ruchla Haia	R R
3	GOLDBERG SKAL	Lejbus Ela Nouma	19 18	Abram Nusim [Naftula]	Szifra JURKOWICZ Ester [ALEKSANDROWICZ]	Zarnów? R
4	LISOPRAWSKI ROZENBLUM	Simon Bajla	19 19	Rachmel? Herszel	Hawa Golda [SZEER]	R R
5	KOCINSKI SZEER	Haim Temerla	21 19	Icek Abram	Hana Malka	Kicanow?, Opczno? R
6	BIRENCWAJG DAWIDOWICZ	Froim Brucha	18 18	Todres? Izrael	Hana Hana [HORENSLUP]	R dep. Miedziera
7	TURKO TENENBAUM	Haskel Icek Entla	20 21	Alter Szaia	Malka Laja [KAC]	R R
8	GNAT TENENBAUM	Kopel Entla	19 19	Moszek Szmul Haim Abram (d)	Blima Rajzla [ZYLBERYNG]	Przedbórz R
9	FELDSZTAJN HORENSLUP	Abram Icek Hendla	18 19	Fajwel Moszek	Kajla [CIERCHOWSKA](d) Riwka [GDANSKA?]	d. Opotowice?, Łopuszno dep. Miedziera
10	KOSCINSZKI ROZENBLUM	Abram Fajgla	18? 18	Bendit? Jankel	Maria Tauba [WILCZKOWSKA?]	R R
11	USZEROWICZ BIRBAUM	Mordka (w) Jachet	40 23	Szlama Icek	Sura Lewkowicz Tauba Fajgla	Przedbórz R
12	GINSBERG APELEWICZ	Lejzor Ester Laia	19 20	Ejzyk Fiszel Litman	Ruchla Hudes (d)	Chęciny R
13	CHRASZNOWICZ? SZLAMOWICZ	Josek Dwojra	18 18	Haim Icek	Mindla [JURKOWICZ?] Maria	R R
14	MARKOWICZ KLAPER	Moszek Boruch Ester Bajla	19 19	Icek Josek	Hana? Rywka Hindl [DZIAŁOSZINSKA]	dep. Góry Mokre R
15	LISOPRAWSKI WAKS?	Haim Major Maria Hwala?	20 18	Pinkus Herszel	Tauba [LISOPRAWSKA] Bajla	R R
16	ROZENKRANC? CZAPNICKA?	Janas? Bajla	23 20	Izrael Szaia	Blima GRUNDMAN Cyna? [ZYLBERYNG]	Końskie R
1884						
1	PLUCENNIK? MANELEWICZ	Minela? Hana Dwojra	18 18	Perenc Dawid	Liba Rosza?	dep. Łopuszno R
2	OBLENGORSKI LASKOWSKA	Moszek Ajdla	20 22	Joine Szlama	Sura Sura [WAYNTRAUB]	R R
3	ROZENBLUM/AT SZTAJSZNAJDER	Herszel (w) Bajla Sura	25 19	Nusim Josek [Efroim]	Gitla CHMIELNICKA? Ester Fraidla? FINKLER	Inowlódz? R
4	RYBIK WYMYSZPEREK?	Liber? Szandla	21 18	Major Zelman	Hana? DOM? Tauba [Laia] Rafalowicz?	Przysucha? R
5	KONSIEPOLSKI? HOROWICZ	Jakub Berek Fajgla	18 19	Rywen? Szlama Wulf	Hana Laia GARZINKEL? Rajzla ROZENBLUM	Włoszczowa? R
6	KRAKOWSKI? GRUNDMAN	Dawid Bina	19 19	Faiwel Moszek	Frimet EJZENSZTAJN Laia	Przedbórz R
7	RAIZ ICKOWICZ	Lejzor Sura Brandla	20 22	Nachma? Maer Herszel	Bajla LAUFER Rywka Dwoira LEJZOROWICZR	Kielce? R
8	SZAIN ROZENBLUM?	Moszek Hemia Sura Rajzla	22 23	Gersz? Abram	Laia Rajza FRANKFURIM? Ester ROZENBLUM?	Szydłów? R
9	LECHTIGER? ROZENBERG	Moszek Lewi Malka	20 18	Haim Eli Mendel	Fajdla BINSZTOK Liba MLYNARSKA	Wąchock? R
10	HORENSLUB ZILBERSZTAJN	Moszek? Dwojra	26 25	Izrael Abram	Laia Gitla	R R
11	GRINBAUM WEJSKA?	Icek Laja	19 23	Mendel Eliasz	[Marya] Haja [JACENTOWSKA] Sura	R R
12	LASKOWSKI? LASKOSKA?	Icek? Ita Laja	20 18	Szlama Moszek	Sura [WAYNTRAUB] Zlota	Pijanów Pijanów

Sobków Births 1810 - 1838

FHL microfilm #715,869-870; 715,872

<u>Akt</u>	<u>Surname</u>	<u>Given Name</u>	<u>Father (occupation)</u>	<u>Age</u>	<u>Mother</u>	<u>Age</u>	<u>Location</u>	<u>Birthdate</u>
1810	No Jewish births recorded							
1811								
4	[KOLTONSKI]	Graynem	Wulf Lewkowicz (rzeznik)	43	Malka z Herszłowiczow	26	Sobków #102	Jan 8
6	-	Syne	Herszla Haimowicz (krawiec)	24	Laja z Jaskow	24	#11	Jan 13
8	-	Pesel	Pinke Swiczarczyk (krawiec)	19	Hyna z Melochowiczow	24	#1	Jan 20
9	[TODOROWICZ??]	Leyb	Zyzma Leyzorowicz (aredarz)	47	Pesel z Todorow	40	wieś Nidlie? #6	Jan 18
15	[SZYDŁOWSKI??]	Perla	Smul Winder (wyrobnik)	40	Kraydla z Ossyiw	22	Chmielnik #70	Feb 12
18	[SOKOŁOWSKI / WAJNGROT]	Hane	Zelik Dawidowicz	46	Idessa z Sychemowiczow	40	wieś Sokolów #24	Mar 6
20	-	Fraydla	Mosiek Judkowicz	25	Malka z Jcykow	20	#12	Mar 15
22	-	Jakob	Simon Szajowicz	40	Ruchla z Szajow	40	#101	Mar 22
35	-	Haie	Uryn Tobiasz (wyrobnik)	50	Bryda z Judkow	30	#88	May 2
37	[BLAUSZTEIN]	Herszla	Jachym Froim	28	Sora z Moskow	19	#1	May 8
39	-	Serla	Herszla Mendlowicz	48	Rywka z Berkow	36	#83	May 11
41	-	Leyzor	Zelik Leyzorowicz	32	Laja z Jakobowicz	26	#103	May 23
46	-	Rochla	Mosiek Salamonowicz	36	Golda z Harynow?	20	#74	Jun 19
47	[SZENKIER]	Braydla	Leybus Salamonowicz	36	Szyfra z Herszłow	30	#74	May 30
51	-	Pesya?	Wulf Mendlowicz	18	Esterka z Fislow	17	#82	Jul 4
52	[SOBKOWSKI]	Hersla	Jcek Lupka [z Josek]	36	Sora z Fislow	28	#72	Jul 6
63	[POTAZNICKI]	Bela	Mosiek Haba	40	Rywka z Herczkow	40	#2	Aug 31
69	-	Mosiek	Leyzor Herszłowicz	24	Lendla z Moskowiczow	18	#11	Sep 18
73	-	Hana	Zyzma Mendlowicz	28	Golda z Jcykow	24	#10	Oct 15
76	-	Faywel	Dawid Leyzorowicz	36	Laja z Jcykow	30	#65	Oct 20
80	[FINKIEL / FINKIELSZTAYN]	Brandla	Mortka Wulfowicz	18	Bayla z Herszłowiczow	17	#102	Nov 21
83	-	Dyne	Mendel Salamonowicz	32	Sora z Judkow	28	#83	Dec 12
1812								
10	[GOLDBERG]	Hersla	Izrael Szymonowicz	32	Frzyma z Chersłowicz	22	#11	Feb 4
11	-	Sara	Jcek Hersłowicz	38	Bała z Nahumowiczow	36	#15	Feb 4
12	[GODLEWSKI]	Szulim	Leibus Szulimowicz	43	Rochla z Sulimowiczow	-	#60	Feb 10
16	[GRANDMAN]	Leja	Smol Moskowicz	41	Gitla z Herzkow	30	#78	Feb 18
19	-	Mosiek	Moszka Habella (szynkarz)	37	Sora z Lasorow	34	#6	Feb 27
22	-	Kalma	Slama Nachumowicz (piekarz)	52	Laia z Hasekow?	46	#12	Mar 19
23	[EBERSZMAN]	Ewa	Jasek Wolfowicz (kupiec)	43	Blima z Herzkow	18	#8	Mar 20
27	-	Mosiek	Lewek Kimowicz?	35	Razla z Moszkow	35	#94	Apr 8
30	-	Leizor	Lewek Mydlowicz	40	Laia z Lewkow	30	#59	Apr 13
36	[ROTENSZTAYN]	Mendel	Faywel Moskowicz	32	Frاندla z Herszkowicz	24	#100	May 5
43	-	Sara	Mosiek Salamonowicz	23	Gitla z Urynów	21	#70	Jun 19
46	-	Herszla	Lewek Berkowicz	50	Laia z Moszkowiczow	41	#104	Jun 29
52	[GINSBURG]	Herzyk	Zyzma Abramowicz	54	Laia Haizykow [AURBACH]	33	#25	Jul 11
53	[ZEMELMAN]	Mindla	Ersła Mortkiewicz (piekarz)	53	Dobruś z Mędłowiczow	40	#1	Jul 23
54	-	Blima	Habla	36	Rychla z Juskowiczow	30	#10	Aug 5
60	-	Laja	Smul Wigdorowicz	24	Freydla z Szulim	24	#90	Oct 7
61	[KAUFMAN]	Szymcha	Uryn Eliasowicz	22	Esterka z Haimowiczow	24	#88	Oct 20
65	-	Gitla	Icek Habka	30	Laia z Hersłowiczow	30	#71	Dec 6
1813								
4	-	Mordka	Zelik Januszewicz	30	Rochla z Melechow	22	#60	Jan 18
6	-	Sulim	Herszl Wolfowicz	28	Lai z Lewkowiczow	20	#100	Feb 13
9	-	Haia	Josek Jckowicz	40	Laia z Leybusiow	40	wieś Tokarni #3	Mar 19
14	-	Leyzor	Herszl Mendlowicz	33	Rykla z Berkowiczow	41	#79	Apr 28
16	[FINKIELSZTAYN]	Haja	Mordka Wolfowicz (wyrob.)	20	Bela z Herszłow	18	#102	May 11
28	-	Herszl	Ankiel Herszłowicz	30	Gitla z Herszłow	25	#4	Aug 8
50	[SZENKIER?]	Mosiek	Leybus Salomonowicz	36	Szeywa z Herszłowiczow	32	#70	Dec 15
1814								
2	SIEDLICKI	Mendel	Zyzma	30	Gitla z Jckow	22	#10	Jan 25
4	-	Haba	Lewek Habelowicz	30	Hendla z Herszłowiczow	24	#70	Jan 28
6	-	Jasek	Zelik Januszowicz	31	Rochl z Melechow	23	#70	Feb 7

11	-	Purye	Wolf Haimowicz	45	Esterka z Effraymowicz	39	#1	Mar 15
12	-	Symche	Herszka Eliaszwicz	40	Sura z Szmolow	27	#71	Mar 15
19	-	Ida	Maiorek Pindryk	30	Fraygla z Herszlow	24	#6	Apr 11
20	[ROTENSZTEIN]	Wolf	Mortka Moskowicz	40	Dwore z Lewkow	27	#96	Apr 19
30	[BLAUSZTEIN]	Gutman	Nochym Effraymowicz	28	Sara z Moskowiczow	20	#1	Jun 2
48	[ROTENSZTAYN]	Burya	Faywel Moskowicz	33	Frayla z Herszlowiczow	20	#100	Sep 9
50	[GOLDBERG]	Malka	Izrael Szymonowicz	36	Frumata z Herszlowiczow	27	#8	Sep 9
1815								
6	-	Izrael	Lewek Mędlowicz	30	Laja z Jakobow	30	#10	Jan 8
10	[KACHMA?]	Baile	Herszla Kachma	24	Laya z Jaskow	23	#14	Jan 18
13	[SZRAYBERSDORF]	Liba	Jakob Herslowicz	30	Mindla z Salomonowicz	27	#8	Jan 24
17	[GRANDMAN]	Mosiek	Szmol Moskowicz	40	Gitla z Herslow	40	#78	Feb 10
19	-	Mosiek	Syma Szajowicz	30	Rochla z Zacharyowiczow	27	#70	Feb 20
21	LUPCZYNSKI [cf SOBKOWSKI]	Izrael	Jcek [z Josek]	47	Sara z Fislow	-	#72	Mar 8
30	-	Szlama	Jcek Hilowicz	30	Leia z Herslow	25	#13	Apr 13
32	-	Jcek	Mortka Zyzmowicz (szynkarz)	24	Gitla z Lamzow?	22	#85	Apr 17
33	[EBERSZMAN]	Haja	Jasek Wolfowicz	40	Blima z Herslow	21	#8	Apr 23
35	-	Jasek	Hersla Kopce	54	Rywka z Berkowiczow	40	#69	Jun 21
37	[WISNICKI]	Tyla	Hersla Jakobowicz	24	Rywka z Szymonowiczow	22	#70	Jul 12
38	[GODLEWSKI]	Mendel	Leybus Sulimowicz	45	Rochla z Sulimowicz	37	#12	Jul 15
55	[KAUFMAN]	Sandla	Uryn Eliaszwicz	51	Esterka z Naymowiczow	27	#88	Dec 3
57	[SZRAYBERSDORF]	Jcek	Jankiel Herslowicz	22	Mindla z Salomonowicz	20	#45	Dec 17
1816								
19	-	Abram	Izrael Berkowicz	36	Haia z Knychow	30	#7	Apr 4
22	[SIEDLICKI]	Kiwa	Zyzma	31	Gitla z Jckow	27	#9	May 15
29	[BRZEGOWSKI]	Berek	Zacharyasz Berkowicz	28	Dobrys z Lachetow	28	#14	July 2
37	-	Lewek	Jaskiel Herslowicz	36	Gitla z Lewkow	31	#5	Aug 25
41	[SZWANBROT]	Esterka	Szamsza Melochowicz	22	Cykla z Wolfowiczow	19	#1	Sep 10
53	PINDRYK?	Jasek	Maiorek Pindryk	25	Faygla z Szmolow	24	#7	Nov 25
55	[HERSZBERG]	Hersla	Wigder Herslowicz	22	Hane z Herslow	20	#8	Nov 25
1817								
1	-	Sara	Hersla Kalmowicz	28	Leia z Juskow	30	#1	Jan 1
2	[GOLDBERG?]	Sara	Jakob Symonowicz	38	Faygla z Herslowiczow	31	#114	Jan 2
3	[KOLTONSKI]	Lewek	Wolf Lewkowicz	55	Malka z Herslow	30	#102	Jan 4
4	[KERSZENCWEIG]	Rochla	Szmol Aaronowicz	22	Rychla z Slamow	20	#71	Jan 5
8	[WARSZAWSKI]	Sura	Mosiek Kalmowicz	27	Hana z Hersl [CHILEBODAWCA]	18	#2	Jan 19
10	[WAYNSZTEIN]	Hawa	Aaron Pindrych	38	Rychla z Jckow	36	#10	Feb 2
12	[RZESZNICKI]	Saul	Abram Saulowicz	35	Hana z Synowicz	30	#95	Feb 16
14	-	Aron	Aron Zelikowicz	35	Symcha z Beyniusowicz	20	#92	Feb 20
15	[BLAUSZTEIN]	Celka	Nochym Fraymowicz	30	Sura z Moskow	26	#1	Feb 25
26	[ZEMELMAN]	Rywka	Hersla Mortkowicz	56	Dobrusa z Mędlow	46	#70	Apr 4
30	PINDRYCH?	Leybuś	Mortka Pindrych	44	Sura z Leyzer	35	#100	Apr 20
33	[GRANDMAN]	Jakob	Szmol Moskowicz	50	Gitla z Jckow	36	#80	Apr 30
36	-	Berek	Szulim Szuykowicz?	24	Hindla z Berkowiczow	20	#1	May 13
41	-	Faywel	Fisiel Mortkowicz	32	Kraydel z Juskow	30	#14	Jun 26
42	[BLAUSZTEIN]	Fraym	Jaskiel Effraymowicz	33	Dwora z Nutow	28	#9	Jul 12
47	[EBERSZMAN]	Hersla	Jasek Wolfowicz	48	Blima z Herslow	27	#8	Aug 11
51	-	Izrael	Lewek Mędlowicz	40	Laia z Lewkow	36	#5	Sep 19
1818								
4	[LACHETA]	Jasek	Wolf Mędlowicz	39	Hendla z Juskowiczow	32	#71	Jan 12
5	-	Rochla	Leyzor Jakubowicz	39	Zelda z Wolf	34	#22	Jan 25
7	-	Hersla	Mortka Lewkowicz	29	Bayla z Herslow	22	#104	Jan 31
9	-	Feygla	Hersla Jakubowicz	40	Rywka z Jakubowiczow	36	#22	Feb 5
10	[GODLEWSKI]	Nochym	Leybuś Szulimowicz	45	Rochla z Szulim	40	#12	Feb 12
11	[GODLEWSKI]	Esterka	Leybuś Szulimowicz	45	Rochla z Szulim	40	#12	Feb 12
24	-	Laia	Leyzor Jakobowicz	40	Haia z Zelmanow	36	#22	Apr 1
30	SZMIGIEL	Saul	Szmul	32	Kraidla z Saulow	30	#27	Apr 30
34	[KAUFMAN]	Wolf	Szmul Ber Herkowicz	21	Pesla z Habelow	-	#71	Jun 27
40	[SOBKOWSKI]	Cerla	Jcek Lupka [z Jasek]	42	Laia z Wolf	40	#63	Aug 23
46	-	Zyzma	Todor Zyzmowicz (wyrobnik)	22	Sura z Zelikow	23	#70	Sep 1
47	-	Abram	Todor Zyzmowicz (wyrobnik)	22	Sura z Zelikow	23	#70	Sep 1

49	[BEKERMAN]	Masa	Mendel Baynusiewicz	26	Gitla z Fislów	22	#103	Sep 15
61	[KERSZENCWEIG]	Eliasz	Szmul Aaronowicz	33	Rochla z Szmolów	31	#14	Oct 28
67	-	Mucha	Jcek Hilowicz (wyrobnik)	32	Lara z Herszłowiczów	33	#12	Dec 12
70	-	Szmul	Jasek Jckowicz	45	Lara z Jusków	36	#6	Dec 15
72	[GOLEFELD]	Szmul	Meloch Mortkowicz	20	Feygla z Mosków	16	#15	Dec 21
1819								
3	-	Abram	Herszla Moszkowicz	21	Perel z Morków	18	#88	Feb 1
14	[GOLDBERG]	Rochla	Izrael Szymonowicz (szynk)	38	Fromet z Herszkowicz	32	#74	Mar 3
19	[JWREI]	Jeck	Szymon Zelman (rabin)	58	Faygla z Piorsów?	22	#83	Mar 17
29	[BRZEGOWSKI]	Lewek	Zucharysz Berkowicz	40	Dobrys z Rybków	36	#87	May 16
36	[BLAUSZTEIN]	Corcha	Nochym Effroyowicz	34	Sora z Moszk [ROTENSZTEYN]	28	#1	Jul 7
38	-	Marye	Lewek Salomonowicz (wyr)	33	Seina? z Herszłów	36	#71	Aug 6
39	[HERSZBERG]	Gitla	Wigdor Herszłowicz (wyr)	37	Hane z Herszłów	27	#8	Aug 7
40	-	Eliasz	Mosiek Habela (piekarz)	37	Faygla z Szmolowiczów	25	#80	Aug 17
50	[KOLTYNSKI]	Hane	Wolf Lewkowicz (rzeźnik)	52	Malka z Herszłów	38	#104	Sep 23
55	[GIRSMAN]	Jeck	Szyme Melochowicz	21	Pesel z Jckowiczów	19	#10	Oct 11
56	-	Jeck	Aron Jeck Wolfowicz	40	Rochla z Jakobów	30	#10	Oct 30
57	-	Szamsia	Jankiel Herszłowicz	50	Gitla z Lewków	42	#80	Nov 10
58	[WARSZAWSKI]	Rochla	Mosiek Kalmowicz (krawiec)	33	Hana z Herszłów	23	#2	Nov 2
59	[ZEMELMAN]	Mędel	Mortkowicz Herszla	70	Dobrys z Mędlowiczów	40	#1	Nov 3
60	-	Ruze	Abram Ossyun	33	Hana z Sinów	30	#97	Nov 3
61	[WOYCIKIEWICZ]	Zysla	Jeck Boruchowicz	22	Marya z Zyszków	21	#72	Nov 3
65	[KRAWCZYŃSKI]	Faygla	Szmul Kuchmoinowicz	20	Rochla z Kalmowiczów	21	#97	Nov 18
72	[GRANDMAN]	Hane	Szmul Moszkowie (krawiec)	50	Gitla z Herszłów	44	#89	Dec 12
73	[KAUFMAN]	Leybus	Meloch Aronowicz	24	Rywka z Zelman	20	#90	Dec 14
75	[LACHETA]	Rywka	Wolf Mędlowicz (krawiec)	36	Mendla z Jusków	24	#92	Dec 17
1820								
1	-	Braydla	D Lewkowicz	36	Lera z Slumów	30	#70	Dec 30 '19
9	-	Sora	Josek Tobiasz	41	Blima z Dawid	36	#85	Jan 23
21	-	Mosiek	Eliasz Waygudier (wyr)	46	Rayzla z Kopolów	40	#9	Mar 17
27	[GOLDBERG?]	Josek	Izrael Szymonowicz (szyn)	38	Kupel z Boruchów	30	#74	Apr 30
28	[BLAUMSZTEIN]	Sora	Jaskiel Effrymowicz (komo)	40	Dwora z Nutów	30	#9	May 1
35	-	Heni	Josek Szmolowicz	24	Lera z Faygelów	20	#69	May 27
36	[GOLDFELD / MORDKOWSKI]	Rochla	Kalma Mortkowicz (wyr)	28	Sora z Maiorków	24	#15	May 29
44	PASTERNAK	Herszla	Herszla Berk (wyrobnik)	24	Gitla z Ossyów	20	#78	Jul 9
46	-	Bela	Wolf Haymowicz (wyrobnik)	50	Hana z Wolfów	30	#28	Jul 15
47	SZEDLICKI	Rochla	Zysma (piekarz)	40	Gitla z Jusków	30	#9	Jul 24
48	[CUKIERMAN]	Leyzor	Zuchary Leyzerowicz (wyr)	40	Gitla z Uron [KAUFMAN]	36	#70	Jul 24
49	-	Josek	Wolf Haymowicz (wyrobnik)	50	Lara z Jusków	24	#93	Aug 4
54	-	Beniamin	Herszla Salomonowicz	30	Hai z Mortków	30	#70	Aug 30
66	[ROTENSZTEIN]	Hani	Mortka Moskowicz	28	Dwora z Lewków	28	#102	Oct 16
76	[BEKERMAN]	Rochla	Mendel Beniaminowicz	27	Gitla z Fislów	25	#103	Nov 22
1821								
1	[KERSZENCWEIK]	Leybus	Szmul Aaronowicz	30	Rochla z Slumów	30	#75	Jan 1
3	[KAUFMAN]	Sora	Szmul Beer Herekowicz	22	Pesel z Wolfów	20	#72	Jan 1
4	-	Boruch	Todor Zysmanowicz (wyr)	28	Sora z Jcków	30	#76	Jan 4
8	[KAUFMAN]	Dorostia	Aaron Eliaszowicz	60	Esterka z Haymowiczów	30	#90	Jan 18
12	-	Dawid	Jasek Tobiasz (wyrobnik)	42	Blima z Dawid	35	#85	Jan 23
16	-	Szanelia	Izrael Wigdorowicz (wyr)	40	Krandla z Szulimów	30	#70	Jan 30
21	[SOBKOWSKI]	Cyrla	Jck Lipka [z Josek] (szynk)	50	Sora z Fislów	48	#73	Feb 18
27	[HERSZBERG]	Ankiel	Wigdor Herszłowicz	33	Hana z Herszłów	26	#58	Mar 14
28	[SZWANBROT]	Kalma	Szamsia Melochowicz (wyr)	27	Celka? z Haymowiczów	24	#70	Mar 18
29	-	Saul	Szula Saulowicz	27	Faygla z Berków	24	#97	Mar 22
35	[EBERSZMAN]	Sora	Jasek Wolfowicz (kupiec)	50	Blima z Herszków	30	#8	Apr 14
36	[FINKIEL]	Mosiek	Mortka Wolfowicz (wyr)	30	Bayla z Herszłów	30	#104	May 22
47	-	Jeck	Lewek Mędlowicz (krawiec)	41	Lara z Mędlowicz	38	#70	Jul 5
48	[WARSZAWSKI]	Kalma	Mosiek Kalmowicz (krawiec)	35	Hana z Herszłów	26	#2	Jul 19
51	[KRAWCZYŃSKI]	Kalma	Szmul Kalma (wyrobnik)	24	Rochla z Kalmów	21	#97	Aug 5
57	[GOLDBERG]	Mindla	Izrael Szymonowicz	38	Fromet z Herszłów	33	#74	Aug 24
69	-	Meloch	S___ Melochowicz (wyr)	26	Rywka z Kapiów	20	#13	Oct 10
71	-	Rochla	Herszla Jckowicz	35	Esterka z Mędlów	30	Tokarie #1	Oct 20

74	-	Izrael	Josek Moskowicz (wyrobnik)	23	Aydla z Herszkowicz	24	#71	Nov 11
80	[BLAUSZTEIN]	Effraym	Nochym Effroyowicz (szy.)	36	Sora z Moskowiczow	30	#9	Dec 16
81	[KAUFMAN]	Wolf	Aaron Eliasowicz (mydlarz)	53	Esterka z Haymowiczow	36	#90	Dec 28
1822								
17	[ROTENSZTAYN]	Cierla	Faywel Moskowicz (wyrob.)	40	Faygla z Marelowiczow	38	#102	Mar 10
18	-	Mosiek Lewek	Josek Szmolowicz (handl win)	24	Faygla z Lewkowiczow	20	#79	Mar 11
21	[KRAWCZYNSKI?] [KOCINSKI?]	Sora	Nute Eliasowicz (wyrobnik)	36	Rochla z Herszlowiczow	24	#71	Mar 17
24	-	Rochla	Herszla Lewkowicz (wyrob.)	24	Rola z Szmolowiczow	22	#81	Apr 2
36	-	Rochla	Wolf Haymowicz (wyrobnik)	51	Haia z Wolfow	25	#83	May 15
39	-	Zysma	Leybus Salomonowicz (wyr.)	45	Seiyna z Herslow	40	#71	Jun 4
40	[JWERI]	Ester	Szymon Zelmanowicz	57	Faygla z Perensow	24	#83	Jun 10
47	PASTERNAK	Branella	Berek [z Abram] (wyrobnik)	25	Gitla z Wolfow	20	#104	Jul 7
49	-	Carle	Ankiel Herszlowicz (wyrob.)	58	Gitla z Lewkow	36	#97	Jul 20
50	[WOYCIKIEWICZ]	Szaingla	Jeck Boruchowicz (garbarz)	24	Marie z Zysman	24	#16	Jul 21
52	-	Szulim	Herszla Kalmanowicz (wyr.)	30	Leia z Jasklow	32	#86	Jul 28
54	LACHATA	Mendel	Leyzor [z Mendel] (krawiec)	39	Ester z Herszlow	36	#70	Aug 7
58	-	Herszla & Gita	Lipa (wyrobnik)	36	Hindla z Kapiow	30	#70	Aug 19
61	SZWANBROT	Elias	Szamszia Melochowicz (wyr.)	30	Celka z Wolfow	27	#71	Aug 30
62	WAINSZTEIN	Hendel	Aaron Pindrych	48	Rychla z Jckowiczow	38	#9	Sep 7
69	WOYTEINSZTEIN [ROTENSZTEIN]	Abell	Mortka Moskowicz	29	Dwora Wolfowna	30	#102	Oct 2
73	CUKIERMAN	Rude	Zacharyasz Leyzerowicz	33	Gitla z Aaron [KAUFMAN]	30	#12	Oct 12
74	RZESZNICKI	Rochla Laia	Abram Saulowicz	36	Henia z Cynowiczow	30	#97	Oct 15
81	KERSZENEWY	Mosiek	Szmol Aaronowicz	29	Rychla z Slamowiczow	30	#75	Nov 10
84	STROZINSKI	Haia	Mosiek Dawidowicz	40	Rywka z Berkow	46	#78	Nov 20
90	BAYLEMAN [cf SIEDLICKI]	Kiwa	Zysma Judka	40	Gitla z Jckow	30	#9	Dec 8
93	LACHETA	Szanella	Wolf [z Mendel] (krawiec)	36	Hindla z Jaskow	26	#78	Dec 21
1823								
4	BEKERMAN	Sora Haia	Mendel [z Benjamin] (wyrob.)	28	Gitla z Fislow	23	#102	Jan 19
13	GODLEWSKI	Szulim	Abel [z Leybus] (wyrobnik)	24	Dwora z Mortkow	22	#6	Feb 23
18	KACHMAN	Hawa	Dawid [z Herszk]	24	Mindla z Berk [EPSTEIN]	20	#72	Mar 9
21	GOLDFELD [cf MORDKOWSKI]	Fisiel	Kalma [z Mortka]	40	Sara z Meior	36	#15	Mar 23
22	[KAUFMAN]	Rochla	Meloch Aaronowicz (mydl.)	24	Ryfka z Moskow	22	#90	Apr 9
32	SOBKOWSKI	Mindla	Leybus [z Jck Lipka]	26	Ryfka z Leybus	18	#73	May 17
34	WOYCIKIEWICZ	Majorek	Jeck (garbarz)	24	Hana z Szmol	22	#16	May 29
37	BRZEGOWSKI	Hersla	Jeck [z Haim] (wyrobnik)	58	Feygla z Herszlow	24	#9	Jun 9
42	FINKIEL	Rochel Laie	Mortka [z Wolf] (wyrobnik)	36	Bayla z Herszlow	33	#104	Jul 25
45	BLAUMSZTEIN	Ester	Jaskiel [z Effraym] (szynk.)	38	Dwora z Nutow	30	#9	Aug 1
49	SOBKOWSKI	Josek	Jeck Lipka [z Josek] (szynk.)	45	Sora z Fislow	40	#73	Sep 9
51	SZACHERMAN	Herszla	Lewek (wyrobnik)	24	Rydla z KAPELMAJSTER	22	#1	Sep 13
59	[WEYNDBLATT]	Bayla	Slama Wolfowicz (wyrobnik)	44	Malka z Gierszkow?	20	#78	Oct 13
60	KAUFMAN	Jeck	Szmol [Ber z Herek]	26	Pesel z Wolf	23	#72	Oct 18
62	BLAUSZTEIN	Ryfka Rochl	Nochym [z Effroy] (szynk.)	36	Sora z ROTENSZTEIN	26	#9	Oct 23
64	HERSZBERG	Zelik	Wigdor [z Hersz]	36	Hana z Herszl	28	#58	Nov 7
66	ROTENSZTEIN	Herszla	Mortka [z Moszka] (szkolnik)	30	Dwora z Lewkow	28	#102	Nov 17
67	KAUFMAN	Bayla	Uryn [z Elias] (mydlarz)	63	Esterka z Haym	34	#90	Nov 17
71	GOLDBERG	Ryfka	Izrael [z Szymon] (szynkarz)	45	Frymet z Herszlo	38	#74	Nov 30
74	SZYDLOWSKI	Wigdor	Szmol (rzeznik)	40	Kraydla z Szulow	36	#70	Dec 3
80	STRZELCE [cf WOLTMAN]	Josek	Beniamin (introligator)	50	Sara z BLAUSZTEIN	20	#9	Dec 25
1824								
9	WISNICKI	Cypa	Hersla [z Herszl] (wyrobnik)	38	Ryfka z Szymonow	40	#92	Feb 7
12	-	Rochla	Hersla Jckowicz (wyrobnik)	30	Faygla z Szmolow	32	#15	Feb 15
13	SZENKIER	Frymet	Uryn [z Leybus] (wyrobnik)	20	Keyla z Szmol [GRANDMAN]	20	#78	Feb 16
14	GARBARSKI	Fayge	Dawid (garbarz)	30	Rochla z Leyzerow	20	#6	Feb 15
15	EBERSMAN	Dwore	Josek [z Wolf] (kupiec)	50	Blima z Herslow	26	#75	Feb 18
17	FERENS	Jakob	Jakob (krawiec)	27	Laia z WINESGRD	27	Sokolow Dolny #20	
18	-	Dawid	Abram Jankowicz (wyrobnik)	30	Jty z OBEIKIEL	28	#6	Feb 20
21	GOLDBERG	Faywel	Faywel [z Izrael]	20	Laia z Hayzykow [SAX]	21	#74	Feb 28

27	WARSZAWSKI	Esterka	Mosiek [z Kalma] (krawiec)	36	Hawa z Herslow	28	#2	Mar 21
48	ZEMELMAN	Zyzla	Josek [z Herszl] (wyrobnik)	22	Royza z Zyzmow	19	#13	Jul 20
50	FLAYSZKEIN	Leybus	Cynet [z Boruch] (krawiec)	21	Jachet z Szmolow	18	#72	Aug 11
53	WARSZAWSKI [cf PASTERNAK]	Faygla	Berek [z Abram] (wyrobnik)	30	Gitla z [Wolf] KOLTONSKI	28	#104	Aug 23
61	CUKIERMAN	Blima	Zacharyasz [z Leyzer](kram)	36	Gitla z [Aron] KAUFMAN	34	#6	Nov 27
62	GIRSMAN	Leybus	Szymon [z Meloch]	28	Pesla z Jckow	22	#7	Nov 27
1825								
2	KAUFMAN [cf KACHMAN]	Abram Berk	Dawid [z Herszk] (handlarz)	26	Mindla z Berk [EPSTEIN]	20	#7	Jan 9
3	[JWERI]	Joche Civel	Szymon Zelmanowicz (kra.)	65	Faygla z Ferensów	46	#103	Jan 12
4	[LACHETA]	Herszla	Wolf Mendlowicz (krawiec)	36	Cheline z Jaskiewicz	26	#94	Jan 27
5	[BEKERMAN]	Royza	Mendel Szaykowicz (piekarz)	30	Gitla z Fiszla	24	#103	Jan 28
7	-	Herszla	Izrael Hasklewicz (handl)	36	Rochla z Lewkowicz	36	#105	Feb 5
10	FINKELSTAYN [cf FINKIEL]	Ryfka	Mortka [z Wolf] (zeznik)	36	Bayla z Herckowiczow	32	#114	Feb 17
18	[GOLEFELD]	Fiszel	Meloch Mortkowicz (mydl)	25	Faygla z Aullow?	20	#11	Mar 8
19	KOCHANSKI	Jeck	Dawid [z Jck] (krawiec)	22	Perla Czmolowiczow	18	#5	Mar 10
30	KERSZENCWEIK	Haia	Szmul [z Aaron]	36	Rykla z Szlama [BORKOWSKI]	35	#75	May 1
33	[BRZEGOWSKI]	Estera	Jcek Haimowicz (komornik)	50	Faigla z Herszlow	30	#10	May 3
35	GARCINSKI	Cerla	Jasek [z Leybus] (handlarz)	34	Ester z Kiwow	24	#5	May 12
38	WOYCIKIEWICZ	Leizer	Jcek [z Boruch] (garbarz)	27	Marya z Zismanowiczow	27	#6	May 16
39	BERGER	Kalma	Wolf (zagrodnik)	57	Haia z Wolwiczow	26	Nida #14	May 17
40	KACHMOWICZ	Jaskiel	Herszla (krawiec)	36	Laie z Jaskow	36	#10	May 21
56	SPILBERG [cf WEYNDBLATT]	Leibus	Szlama [z Wolf] (wyrobnik)	27	Malka z Lewkow [GRANEK]	20	#78	Jul 26
57	RZEZNICKI	Gauda	Abram (rzeznik)	36	Hana z Synowiczow	32	#97	Jul 30
65	KOLTYNSKI	Sora	Wolf [z Lewek] (rzeznik)	55	Malka z Herszlow	39	#104	Sep 11
66	SOBKOWSKI	Laia	Jcek [z Josek] (szynkarz)	46	Sora z Fiszlow	40	#73	Sep 20
74	WAYMAN	Mindla	Izrael Dawidowicz	21	Gitla z Zelmanowicz	21	#51	Oct 17
76	SACHEMAN [SZACHERMAN]	Mendel	Lewek (krawiec)	29	Raizla z KAIPELMAISTER	24	#97	Nov 3
77	KSIĘSKI	Manele	Jcek [z Jankiel] (handlarz)	23	Sora z Moskowiczow	23	#87	Nov 9
79	GODLEWSKI	Lewek	Abel [z Leybus] (nauczyciel)	27	Dwora z WEINSTAT	21	#5	Nov 14
82	[GOLDFELD / MORDKOWSKI]	Izrael	Kalma Mortkowicz (mydlarz)	30	Sora z Maiorkow	31	#15	Nov 25
86	GOLDBERG	Ewa	Faiwel [z Izrael] (handlarz)	23	Leija z Heizikow [SAX]	25	#11	Dec 1
98	KACHMOWICZ ? [KRAWCZYŃSKI]	Syne	Szmul (krawiec)	30	Rocha z Kalmow	30	#108	Dec 22
101	SZENKIER	Syma	Salamon [z Jakob] (handlarz)	50	Czeiwa z Herszlow	45	#72	Dec 26
1826								
1	KAUFMANN	Ester	Szmul [z Herek] (przekupnik)	28	Pesla Wolfowna	24	Sobków	Jan 1
2	WALS [WUELC] [cf INTROLOGATOR]	Rywka Laja	Dawid (introligator)	24	Hana z Szlama FRYDMAN	28	S	Jan 5
3	BORKOWSKI	Wolf	Mosiek [z Joska] (garbarz)	24	Malka z Wolf [WAYNSZTEYN]	22	S	Jan 12
4	WAYNSZTAYN	Abell	Aron [Pindrych] (przekupnik)	50	Rychla z Jck	40	S	Jan 9
5	KAUFMANN	Nachmet	Meloch [z Aaron] (mydlarz)	28	Rywka Zelkowna	23	S	Feb 21
6	KRAWCZYNSKI	Herszla	Nuta [z Eliasz] (wyrobnik)	36	Ester z Szybków?	22	S	Mar 4
7	WAYNSTAYN	Laia	Major (przekupnik)	40	Faygla z Herszk	30	S	Mar 14
8	WAYSTAYN	Leybus	Eliasz (przekupnik)	21	Haia Sora KAUFMAN	18	S	Apr 1
9	SOBKOWSKI	Kayla Laja	Leybus [z Jck L] (przekupnik)	27	Rywka [Lewkowicz]	24	S	Apr 15
10	EBERSMANN	Wolf Eli?	Josek [z Wolf] (kramarz)	53	Blima Herszkowna	32	S	May 13
11	HERSZBERG	Rochla	Wigdor [z Hersz] (handlarz)	37	Hana z Herszl	30	S	May 13
12	SALZ	Laibus	Wolf [ben Menachem] (roln)	38	Haia Simchowna	36	wieś Stomentow	My 20
13	OSIA ? [cf ROSER]	Abram Judka	Manes	40	Nacha Boruchowna	40	wieś Tokarni	Jun 8
14	SZANZER	Rožia Frandla	Mendel (lekarz)	51	Myndla Lewinowna	24	S	Jun 11
15	BRZEGOWSKI	Blima	Szmdka (krawiec)	24	Gitla Jckowna	30	S	Jun 14
16	RODBERG	Keila Zerla	Jcek	37	Perla Jckowa	27	wieś Staniowica	Jn 19
17	SZENKIER	Sora	Aron [z Lejbus] (handlarz)	24	Kayla z Szmul [GRANDMAN]	20	S	Jul 11
18	-	Malka	Abram Jckowicz (pachiarz)	-	Liba Moszkowna	25	wieś Wolica	Aug 21
19	SOBKOWSKI	Marya	Jcek [Lipka z Josek] (szyn)	48	Sora Fiszlowna	42	S	Sep 16
20	BLAUSZTAYN	Jcek Jakob	Nachym [z Effraym] (szyn)	39	Sora ROTENSZTAYN	30	S	Sep 25

21	LEYKOWICZ	Herszla	Zacharyasz [z Leyzor](hand.)	20	Ruchla [z Szmul] GRANDMAN	31	S	Oct 12
22	GOLDBERG	Baška	Izrael [z Szymon] (szynkarz)	46	Frumet Herszlowna	36	S	Oct 20
23	ZOLTA	Leybus	Faywel Lewkowicz (wyrob.)	24	Ester Nacymowna	22	wieś Korytnica	Oct 19
24	KRAWCZYNSKI	Szule	Herszla Jakubowicz (kraw.)	29	Lajja Moszkowna	24	wieś Kawczyn	Sep 20
25	MORAWICKI [cf. MOSZBERG]	Josek	Chaim (wyrobnik)	34	Bela Judkowna	24	wieś Wola Morawick	Dec 2
26	ROTENSZTAYN	Rywka Laja	Mordka [z Moszk] (chandlerz)	33	Dwora Lewkowna	36	S	Dec 22
27	NIZIŃSKI	Rayszla	Josek (wyrobnik)	40	Haja Abramowna	30	wieś Jaworze	Dec 22
1827								
1	NIZIŃSKI?	Haja	Jck Abramowicz (wyrobnik)	54	Rachla Chasza	30	wieś Nizinie	Jan 4
2	WARSZAWSKI	Dawid	Mosiek [Kalmowicz] (kraw.)	38	Hawa Leyzorowna	30	S	Jan 21
3	HELFTON	Hana Cyrla	Kopel [z Hersz] (drukarnik)	26	Elka [z Kiwa] OBICKI	21	S	Feb 22
4	-	Sora	Lewek Herszłowicz (arendarz)	42	Hinda OBICKI	38	wieś Dębski Wola	23
5	[SPIZERMAN]	Frymet	Szmul Pinkusowicz (czapnik)	23	Malka Jckowna	18	S	Mar 12
6	WISNICKI	Kalma	Herszl (bakalarz)	36	Rywka Szymonowna	34	S	Mar 5
7	KOCHANSKI	Rochla	Dawid [z Jck] (krawiec)	24	[Perla Szulimowna]	-	S	Mar 5
8	SZYDŁOWSKI	Hana	Szmul	40	Krayndla Szulimowna	36	S	Mar 18
9	NIDZIŃSKI	Leybus	Szymon (wyrobnik)	39	Hanka Herszlowna	30	wieś Gaworze	Mar 16
10	SOBKOWSKI	Major	Abram [z Jck Lipka] (handl.)	20	Reyzla Szmulowna [BESLER]	20	S	Apr 3
11	BERGER	Mortka	Wolf (wryobnik)	46	Haja Wolfowna	32	S	Apr 9
12	GARBARSKI	Beniamin	Herszla (garbarz)	30	Peyska Moskowna	23	S	Apr 17
13	MORAWICKI	Dawid	Mosiek (szynkarz)	37	Reyza Judkowna	30	wieś Chałupki	Apr 25
14	GOLDBERG	Mayntla	Lewek (wyrobnik)	42	Sora Aronowna	32	wieś Obicki	May 4
15	PRZECHOCKI	Chaym	Josek (wyrobnik)	24	Sora Notowna	18	wieś Dębski Wola	21
16	CUKIERMAN	Szulim	Zacharyasz [z Leyzor] (han.)	36	Gitla Aronowna	36	S	May 31
17	PRZYCHOCKI	Gutman	Herszl (faktor)	67	Roża Haymowna	36	wieś Dębski W.	Jun 21
18	WOLICKI	Berek	Mortka (pachiarz)	32	Rayzla Chaymowna	36	wieś Wolica	Aug 2
19	BRZEGOWSKI	Chaym	Szmulka (krawiec)	23	Gitla Jckowna	36	S	Aug 3
20	WAYSZTAD	Ciwa Laia	Josek (kramarz)	25	Faygla Leybusowna	27	S	Aug 1
21	RZEZNICKI	Czarne Laja	Cynet (krawiec)	28	Czarne Laje Szmulowna	24	S	Aug 6
22	HAYZEL	Malka	Hersl (furman)	28	Bela Kachowna?	25	S	Sep 12
23	DROCHOWSKI	Leyzor	Szymcha (wyrobnik)	46	Ester Mędlowna	28	S	Oct 17
24	SZPILBERG	Haja	Szlama (szkolnik)	29	Malka Lewkowna [GRANEK]	22	S	Nov 16
25	INTROLIGATOR [cf. WUELC]	Gabryel	Dawid (introligator)	24	Hana Nachymowna	26	S	Dec 16
1828 Volume not on microfilm								
1829								
1	SZACHERMAN	Mordka	Leybus (krawiec)	30	Raysla	22	S	Jan 15
2	WOYCIKEWICZ	Laja	Jck [z Boruch] (garbarz)	32	Marya Zyzmoney	26	S	Jan 16
3	PRZECHOCKI	Izrael	Haym Herszłowicz (wyrob.)	18	Pesla Moskowiczowna	16	wieś Dębski Woli	
4	HERSZBERG	Rayzla	Wigdor [z Hersz] (dz konsum.)	37	Hana Herszłowiczowna	36	S	Feb 12
5	WAYSZTADT [cf. WAINSTEIN]	Leybus	Uryn Pindrych (handlarz)	52	Ryklka Jckowna	42	S	Mar 2
6	MAYZEL	Pinkus	Anszelm (dzierzawca)	50	Tekla Pinkusowna	33	wieś Morawie	Mar 4
7	BLAUSZTAYN	Hawa	Nochym [z Efraym] (szynk.)	39	Sora z ROTENSZTEYN	32	S	Mar 5
8	MOSZBERG	Brandla	Chaym Dawidowicz (wyrob.)	36	Bela Judkowna	36	wieś Woli Morawicki	
9	KOCHANOWSKI [cf. KOCHANSKI]	Faygla	Dawid [z Jck] (handlarz)	30	Perla Szulimowna	26	S	Apr 3
10	GOLDBERG	Jankiel	Lewek (wyrobnik)	38	Sora Aronowa	36	wieś Morawie	Apr 25
11	GOLDBERG	Rywen	Abram [z Izrael] (wyrobnik)	21	Hendla Fayglowna [TYNICKI]	20	S	May 6
12	DĘBSKI	Dawid	Lewek (propinator)	50	Hinda Kiwowej	48	wieś Dębski Woli	M 8
13	BRZEGOWSKI	Marya	Berek (piekarz)	24	Haia Eliasowej	23	S	Jun 15
14	RZEZNICKI	Szayndla	Leybuś [z Boruch] (rzeznik)	24	Peyrel Wolfowna	28	S	Jun 15
15	SZAYKOWICZ	Jeck	Jakob (wyrobnik)	60	Rachel NIZEŃSKI	30	S	Aug 3
16	DĘBSKI	Abram	Uryn (wyrobnik)	19	Mała REYCHERT	20	wieś Dębski Woli	A 10
17	HANYSZKIEWICZ	Haja	Herszka (wyrobnik)	28	Hana PINCZOWSKI	22	S	Aug 12
18	SZENKIER	Ruchla	Uryn [z Leybus] (handlarz)	29	Kayla GRANDMAN	24	S	Sep 2
19	ROZDWILSKI	Ryfka Dobry	Leybuś (krawiec)	24	Hinda BASISTA	22	S	Oct 13
20	RZEZNICKI [cf. FLAYSZKEIN]	Aydel	Cynet [z Boruch] (krawiec)	24	Jechet Szmulowna	20	S	Nov 29

1830

1	NIZIŃSKI	Kayla	Josek (wyrobnik)	44	Haja Abramowna	40	wies Korytnica	Jan 8	
2	WARSZAWSKI	Nache	Berek [z Abram] (wyrobnik)	30	Gitla Wolfowna	30	S	Jan 15	
3	KOCHANOWSKI	Sora	Dawid [z Jck] (wyrobnik)	30	Perla Szulimowna	27	S	Jan 18	
4	OBICKI	Szyman Wolf	Josek (handlarz)	25	Haydla Wolfowna	25	S	Feb 14	
5	GARBARSKI	Boruch	Jcek [z Boruch] (garbarz)	31	Marya Zyzmanowna	30	S	Mar 3	
	[cf WOYCIKEWICZ]								
6	BORKOWSKI	Hinda	Mosiek [z Joska] (garbarz)	31	Malka Wolfowna	27	S	Mar 12	
7	KAUFMAN	Rayzla	Aron [z Elias] (mydlarz)	63	Ester Chaymowna	36	S	Mar 31	
8	GARBARSKI	Ester	Abel [z Rywen] (garbarz)	30	Frandla Janklowna	26	S	Mar 31	
9	GOLEFELD	Mordka	Meyloch [Morkowicz] (my)	32	Faygla STASZOWSKI	30	S	May 5	
10	KAUFMAN	Ruchl Laja	Elias (mydlarz)	24	Jdes Szmulowna	21	S	May 11	
11	OBARZANEK	Mordka	Michel (piekarz)	30	Hinda Mordkowna	24	S	May 18	
12	BEKIERMAN	Izrael	Mendel [z Benjamin] (wyrob)	36	Gitla Fiszkowna	40	S	May 30	
13	OBICKI	Nuta	Izrael (wyrobnik)	25	Hanka Izraelowna	22	wies Obicki	Jul 14	
14	WAGMAN	Mordka Layb	Izrael (handlarz)	26	Gitla JWREI	24	S	Sep 16	
15	LEDERMAN	Wolf	Mendel [z Szmul] (rzeznik)	19	Cywi KOLTONSKI	20	S	Oct 26	
16	F?YFELTE?	Szymen	Haym (wyrobnik)	38	Malka Joelowna	38	wies Korytnica	Oct 30	
17	FRUCHT	Fraydla	Izrael (wyrobnik)	26	Kayla KOLTICKI	24	wies Korytnica	Nov 18	
18	HAMDOFF	Hana	Mordka (pachiarz)	35	Rachl? Chogny?	32	wies Woli?	Nov 22	
19	LEYKOWICZ	Leybus	Zacharyasz [z Leyzor](kraw)	24	Ruchi GRANDMAN	24	S	Dec 29	

1831

1	SOBKÓWSKI	Fiszel	Leybus [z Jck Lipka] (handar)	30	Ryfka Leybusiowiczowey	24	S	Dec 26	
2	SZPILBERG	Ryfka	Szlama [z Wolf] (buznoczny?)	28	[Malka Lewkowna] GRANEK	30	S	Jan 1	
3	ZAJAC	Nache	Leybus (rzeznik)	32	Hendla BRODOWSKI	22	S	Jan 5	
4	BRZEGOWSKI	Nacha	Berek (piekarz)	30	Chai Eliasowna	26	S	Jan 10	
5	BIRNBAUM	Abram	Jankiel (handlarz)	20	Ruchl Szmiglowna	17	S	Mar 5	
6	MORDKOWSKI	Mordka	Kalma [z Mortka] (mydlarz)	43	Sora Marerowna	40	S	Mar 6	
	[cf GOLEFELD]								
7	KAUFMAN	Zelik	Meylach [z Aaron] (handlarz)	35	Ryfka Zelkowna	30	S	Apr 13	
8	GODLEWSKI	Jeck Jakob	Abel [z Leybus] (bakalarz)	30	Dwora Mordkowna	28	S	Apr 30	
9	WAYNSZTADT	Nachym	Elias (handlarz)	27	Sora KAUFSMAN	24	S	Apr 14	
10	KAPELMAYSTER	Ryfka	Jakiel (muzyka)	35	Brandla Basiowna	21	S	Apr 17	
11	GOLDBERG	Eyzyk	Faywel [z Izrael] (handlarz)	24	Laja Eyzykowey [SAX]	28	S	Apr 21	
12	BORENSZTAYN	Chaim	Josek (wyrobnik)	32	Sora Jckowna	28	wies Tokarni	May 12	
13	CUKIERMAN	Szymen	Zacharyasz (kramarz)	29	Szejna Am?owiczowey	40	S	Jul 8	
14	WAGMAN	Szymen	Izrael (belfer)	26	Gitla JWREI	-	S	Sep 6	
15	KAUFMAN	Malka	Szmulber [z Herek] (mydlarz)	36	Perla Wolfowna	33	S	Nov 3	
16	BRZOZIŃSKI	Dawid	Neftala (wyrobnik)	38	Gitla Jckowna	36	S	Nov 7	
17	BORUCH	Boruch	Leybus (rzeznik)	28	Perla Wolfowna	30	S	Nov 4	
	[cf RZEZNIKCI]								
18	BLAUSZTAYN	Ewa Szayndl	Szymcha (handlarz)	20	Hawa EBERSMAN	18	S	Nov 18	

1832

1	LEYZOREK	Izrael	Wolf (krawiec)	27	Hinda BASISTA	24	S	Apr 11
2	CHMIELNICKI	Hena	Jck (handlarz)	26	Blima [z Jck] SOBKOWSKI	20	S	May 13
3	LACHETA	Jankiel	Wolf [z Mendel] (krawiec)	45	Hindla Joskowna	36	S	Jul 13
4	BIRNBAUM	Josek	Jankiel (handlarz)	22	Laja Szmiglowna	20	S	Sep 6
5	WOYCIKEWICZ	Mosiek	Jck [z Boruch] (garbarz)	36	Marya Zyzmana	-	S	Oct 8
6	BRZEGOWSKI	Faygla	Berek (piekarz)	30	Haja Eliowna	28	S	Oct 6
7	KALMA	Gitla	Cyna (krawiec)	24	Szayndla RZEZNICKI	22	S	Oct 14
8	ROTENSZTAYN	Sura	Faywel [z Moszk] (rzezak)	50	Frayndla Herszlowna	46	S	Oct 18
9	KOCHANOWSKI	Jaskiel	Dawid [z Jck] (krawiec)	30	Perla Szolimowna	30	S	Nov 3
10	LEYKOWICZ	Jcek	Zacharyasz [z Leyzor](kraw)	24	Rochla GRANDMAN	23	S	Nov 25
11	FRUCHT	Ester	Josek [z Moszk?] (pachiarz)	32	Sora Jckowna	28	wies Tokarni	Dec 18

1833

1	BORKOWSKI	Kalma	Mosiek [z Joska] (garbarz)	37	Malka Wolfowna	31	S	Jan 31
2	HERMAN	Mendel	Leon [z Abram]	26	Brygida SZANCER	24	S	Feb 3
3	GOLDBERG	Szymon	Herszla [z Izrael] (handl)	22	Jenta GUTERMAN	18	S	Mar 24
4	BASKI	Herszla	Abram	20	Haj Szlamowna	25	S	May 3
5	SZENKIER	Laja	Uryn [z Leybus] (handlarz)	33	Kayla GRANDMAN	30	S	Jun 30
6	ROSENHOLTZ	Dawid	Tobiasz [z Tobiasz] (wyrob)	24	Liba Moszkowna	20	wies Chalupki	Jul 11
7	SZPILBERG	Wolf	Szlama [z Wolf] (kotatka)	40	Malka Lewkowna	30	S	Sep 1

8	ZAJĄC	Sora	Leybuś (wyrobnik)	34	Hendla Szulowna	24	S	Sep 14
9	WAYNSZTAYN	Faygla	Eliasz (handlarz)	30	Sora KAUFSMAN	30	S	Sep 16
10	BEKIERMAN	Fizzel	Mendel [z Benjamin] (wyrób.)	40	Gitla Fiszlowna	40	S	Oct 9
11	GNAT	Marya	Dawid (handlarz)	25	Hana Zyzmanowna	22	S	Dec 18
12	MORDKOWSKI [cf. GOLEFELD]	Ester	Kalma [z Mortka] (mydlarz)	36	Sora Maiorowna	36	S	Dec 26
1834								
1	WAJNSZTAJN	Sura	Major (mydlarz)	42	Fajgla Szmulowna	36	S	Mar 16
2	ZAJĄC	Gitla	Herszla (wyrobnik)	36	Bajla KAUFSMAN	30	S	Mar 19
3	SZPRINGIER	Szlama	Szmul (.glarz)	35	Sura Moszkowna	34	S	Mar 14
4	OPATKOWSKI	Mosiek	Zelman (wyrobnik)	44	Sura Lewkowiczowna	26	wieś Kórytnica	May 5
5	WOJCEKIEWICZ	Genedla	Jcek [z Boruch] (garbarz)	36	Marya Zyzmana	33	S	Jun 16
6	GIPSMAN	Bajla	Szymon (wyrobnik)	40	Pesla ŚWICIARCZYK	26	S	Jun 30
7	GRANEK	Mosiek	Berek (kołatka)	28	Bajla Szakowiczowna	27	S	Jun 29
8	FRUCHT	Jakób	Izrael (handlarz)	28	Kajla Uronowna	26	S	Aug 10
9	GOLDFARB	Frymet	Mordka (handlarz)	21	Sora GOLDBERG	20	S	Sep 6
10	GOLDBERG	Mosiek	Abram [z Izrael] (garbarz)	24	Hendla [TYNICKI]	26	S	Sep 3
11	GOLDBERG	Lejzor	Fajwel [z Izrael]	30	Laia [z Azyk] SAX	28	S	Sep 14
12	SZMIGIEL	Szulim	Szmul (rzeznik)	45	Krajndla Szulimowna	40	S	Sep 8
1835								
1	GOLDBERG	Frymet	Izaak (handlarz)	24	Sora PASTERNAK	22	S	Jan 1
2	LEYKOWICZ	Sura	Zacharyasz [z Leyzor] (kra.)	20	Ruchla GRANDMAN	26	S	Jan 1
3	HERMAN	Jozef	Leon [z Abram] (herzorg?)	30	Brygida SZANCER	28	S	Jan 2
4	BRZEGOWSKI	Ruchla	Berek (piekarz)	39	Haia Eliasowna	33	S	Jan 18
5	CHMIELNICKI	Tabe	Jeck (handlarz)	28	Blima SOBKOWSKI	24	S	Apr 3
6	KRAKOWSKI	Szaja Josek	Leyzor Leyb [z Wolf]	36	Braindla BEKIERMAN	34	S	Apr 19
7	KACHMA [cf. KALMA]	Szymbucha	Cyna	24	Szaidla z RZEZNICKI	24	S	Jun 5
8	NIZIŃSKI	Rocha	Josek	50	Haia Abramowna	36	wieś Jaworze	Jun 15
9	SKENKIER	Leybuś	Uryn [z Leybus]	33	Kaila GRANDMAN	30	S	Aug 6
10	BLAUMSZTEIN	Haia Ester	Szymbucha	20	Sora BLUMENFOCHT	18	S	Aug 13
11	ROSENSZTEIN	Dwoyra Liba	Mortka	42	Eyga Jsta?	20	S	Sep 7
12	KAPELMAJSTER	-	Jakiel	38	Braindla Herszlowna	30	S	Sep 22
13	PINDRYCH	Szayndla	Major	42	Faygla Szmulowna	40	S	Oct 16
14	HERSZBERG	Aron	Wigdor [z Herszl]	40	Hanna Herszlowna	42	S	Oct 18
15	GOLDBERG	Nochym	Herszla [z Izrael]	24	Jęta [z Wolf] GUTERMAN	22	S	Nov 28
16	ZAJĄC	Wolf	Leybuś	40	Hinda z Szulim [BRODOWSKI]	30	S	Dec 1
17	SZPILBERG	Faywel	Szlama [z Wolf]	40	Malka [z Lewek] GRANEK	30	S	Dec 15
1836								
1	SZENKIER	Lejbuś	Mosiek	20	Ruchla z Pindrych	19	S	Feb 10
2	RZEZNICKI	Izrael	Cynet	20	Marya Mendlowna [SZANCER]	18	S	Feb 20
3	BEKIERMAN	Izrael	Mendel [z Benjamin]	40	Gitla z Fiszlow	36	S	Apr 5
4	WAJNSZTADT	Alta Rubin	Josek	36	Fajgla Leybusowna	24	S	Apr 12
5	MOŚKOWICZ	Mosiek	Lewek	26	Jta z Jozska	18	wieś Chałupki	Apr 22
6	WAJNBERG	Brandla	Eliasz	28	Brandla z KIELERMAN	22	S	Jun 25
7	GODLEWSKI	Josek	Abel [z Leybus]	30	Dwora z Pindrych	24	S	Jun 26
8	PRZECHODZKI	Hawa	Menasie	21	Rochla z WARSZAWSKI	20	S	Jun 29
9	SIEDLICKI	Ruchel Laja	Mendel	22	Hanna z Abramowiczow	20	S	Jul 7
10	DROCHANSKI	Jck	Simche	54	Ester z Mendlowiczow	32	wieś Dębski Woli	JI 27
11	SOBKOWSKI	Hanna	Joel [z Jck Lipka]	24	Hai z [Izrael] GOLDBERG	22	S	Aug 6
12	SZPRINGIER	Rachmiel	Szmul	40	Sura z Jruhomowiczow	36	S	Aug 10
13	KIERSZENCWAJG	Ester	Szmul [z Aron]	40	Rykla z BORKOWSKI	36	S	Aug 20
14	TOBIASZ ?	Bluma	Herszla	36	Hana z PIEKARSKI	26	S	Sep 20
15	ZELKOWICZ ?	Frymet	Leyzer	25	Gitla z Machenkow?	24	S	Sep 22
16	MOŚKOWICZ ? [cf. FRUCHT]	Rywka	Josek	38	Sora z BLUMNSZTAJN	32	wieś Tokarni	Nov 22
17	GARBARZ ?	Krajndla	Simcha	33	Fajgla z GORDMAN	22	S	Nov 24
18	SZYDŁOWSKI	Lejbuś	Cyne	22	Laia z Wolfowna	24	S	Nov 26
19	GOLDZFELD [cf. MORDKOWSKI]	Marya	Kalma [z Mortka]	32	Sara z WAJNDŁOWICZ	40	S	Nov 27
20	GOTFARD [GOTLIB]	Dwora	Sima [z Josek Ber]	20	Tyla z WISZNICKI	20	S	Dec 14
21	LEJKOWICZ	Szmul	Zacharyasz [z Leyzor]	27	Ruchla z GRANDMAN	33	S	Dec 15

1837

1	KAUFMAN	Josek	Mosiek [z Herszki]	22	Hinda z BLAUSZTEJN	20	S	Jan 13
2	BORUCHOWSKI	Laja	Mosiek	40	Bajla z Wolfowicz	36	S	Jan 21
3	GRANEK	Faywel	Berek	29	Bajla Szajkowicz	30	S	Feb 1
4	FRUCHT	Golda	Izrael	31	Kajla z KOLTICKI	27	wieś Korytnica	Feb 9
5	GORSET	Abraam	Haim	30	Ryfka	26	wieś Nizini	Feb 8
6	WOJCIKIEWICZ	Abraam	Jcek [z Boruch]	40	Marya [Zyzmana]	40	S	Feb 8
7	GOLDFARB	Teme	Mordka	24	Sora [GOLDBERG]	20	S	Feb 9
8	GARBARZ	Beyla	Efroim	20	Pesla z KRAKOWSKI	24	S	Feb 16
9	WAGMAN	Mosiek	Izrael	32	Gitla [JWREI]	31	S	Mar 8
10	SZENKIER	Touba	Uryn [Pindrych]	38	Kajla [GRANDMAN]	36	S	Apr 9
11	JCKOWICZ ?	Dwora Laja	Hilel	43	Szymcha	26	S	Apr 22
12	GARBARZ	Haja	Abyś	30	Frajdla	26	S	Apr 22
13	KAPELMAJSTER	Zlata	Szul	24	Rywka	24	S	Apr 22
14	KRAWCZYŃSKI	Rochla	Nuta [z Eliasz]	45	Ester	30	S	Apr 22
15	KAUFMAN	Jaskiel	Szmul Beer [z Herek] (garb.)	40	Pesla [Wolfowna]	36	S	May 13
16	GOLDBERG	Mosiek Lejb	Fajwel [z Izrael] (hand. dro.)	33	Leia [z Azyk SAX]	30	S	May 25
17	GOLDBERG	Frumet	Abram [z Izrael] (hand. drob.)	37	Hendla [TYNICKI]	24	S	May 30
18	WIERCISZEWSKI	Lewek	Sandel (wyrobnik)	40	Ester	29	S	May 29
19	KSIEŻKI	Jankiel	Mosiek [z Jankiel] (handl.)	26	Esterka [BORENSZTAJN]	18	S	Jun 1
20	SMOLARZ	Jankiel	Herszl (krawiec)	24	Golda	20	S	Jun 6
21	WARSZAWSKI	Rajzla	Mosiek [z Kalma] (krawiec)	46	Sura Marya	37	S	Jun 8
22	HAIMOWICZ ?	Szajndla	Uryń	32	Szandla	26	S	Jun 19
23	OBICKI	Mosiek Rachmil	Josek [z Kiwa] (piekarz)	32	Fajgla [z Lewka]	30	S	Jul 3
24	ZACHARYASZOWICZ	-	Berek (piekarz)	40	Laja	36	S	Jul 6
25	GARCINSKI	Szmul	Josek [z Leybus]	45	Bluma	27	S	Jul 9
26	KAPELMAJSTER	Cima ?	Lejzer [z Leybus]	27	Brandla [GRANEK]	27	S	Jul 29
27	STROZOWSKI	Fajwel	Dawid	28	Gitla?	24	S	Aug 10
28	SOBKOWSKI	Herszl Izaak	Joel [z Jck Lipka]	25	Haia [z Izrael GOLDBERG]	20	S	Aug 11
29	LEYZOREK	Abram Jcek	Wolf	33	Hinda [BASISTA]	26	S	Aug 18
30	POTAŻNICKI	Dawid Hersz	Hilel	36	Ester	36	S	Aug 21
31	GOLDBERG	Mosiek Hersz	Izaak	27	Sora [PASTERNAK]	24	S	Aug 24
32	LEJBUSOWICZ ?	Mirka?	Mosiek	26	Fajgla	30	wieś Ostrowiec	Aug 20
33	HERSZBERG	Szajndla	Wigdor [z Herszl]	48	Hana [z Herszl]	44	S	Oct 8
34	KAUFMAN	Ester Bajla	Mosiek Eli	30	Judessa [Szmulowna]	27	S	Oct 30
35	ZAJĄC	Blima	Herszla	36	Bajla [KAUFMAN]	36	S	Nov 14

1838

1	PRZECHODZKI	Haim Herszl	Menasie	23	Sura Rywka	21	S	Jan 2
2	BLAUSZTAYN	Laja	Szymcha	24	Sora Jta [BLUMENFOCHT]	20	S	Jan 11
3	CHMIELNICKI	Frajda	Jcek (handlarz)	33	Sora [z Jck SOBKOWSKI]	24	S	Feb 1
4	CIERNICKI	Ester	Berek	33	Sora z SERWINOWSKI	24	wieś Korytnica	-
5	KIERSZENCWAJG	Kiwa	Kalma Szmulowicz	24	Jtka	24	wieś Obicki	Mar 4
6	BIRNBAUM	Bajla	Jankiel (bakalarz)	30	Rochl Laia [SZYDLOWSKI]	27	S	Mar 11
7	ROTENSZTAJN	Herszla	Mordka [z Moszk] (rzezak)	40	Ajga z Izraelow	20	S	Mar 17
8	KAPELMAJSTER	Rywka	Jukiel (piekarz)	38	Brendla [Herszlowna]	25	S	Jun 21
9	GOLDBERG	Rachmiel	Herszla [z Izrael](handlarz)	32	Jenta z GUTERMAN	24	S	Jun 30
10	ZAJĄC	Zlotka	Lejbus (handlarz)	40	Hajdla [z BRODOWSKI]	35	S	Jul 8
11	SZPERLINK	Majór	Haim (wyrobnik)	30	Dyna	31	wieś Lipa	Jul 10
12	KRAKOWSKI	Bajnuś	Lejzer [Lejb z Wolf] (piek.)	30	Perla [z Eliasza KAUFMAN]	20	S	Jul 13
13	ZACHARYASZOWICZ	Zachariasz	Berek (piekarz)	40	Haia	36	S	Sep 23
14	HARENDORF	Lejzer Josek	Herszla (młynarz)	34	Fajgla z Seipusiów?	30	wieś Wolica	Sep 26
15	WAJNSZTADT	Bajla	Eliasz (handlarz)	35	Haia Sora [KAUFMAN]	30	S	Mar 24
16	MOSKOWICZ ?	Zelik	Lewek	30	Jta [z Joska]	24	wieś Chałupki	Oct 15
17	SZPILBERG	Blima	Szlama [z Wolf] (hand. drob.)	42	Malka z [Lewka] GRANEK	31	S	Nov 19
18	BLAUSZTAYN	Haja	Hil Froim	20	Jentla z Lejbus	20	S	Nov 24
19	MOSZKOWICZ ?	Laja	Josek	38	Sora z Jck [BLUMNSZTAJN]	35	wieś Tokarni	Dec 25

[cf. FRUCHT]

Wolbrom Marriages 1810 - 1825

FHL microfilms #923,378-923,382

#	Surname	Given Name	Age	Father	Mother	Place Born / Living
1810-1811 No Jewish marriages reported						
1812						
4	CHUNGERMAN	Juda	26	Nachum	Gitla z Jankel	
1/26	GLOSZER	Golda	20	Icyk	Ester z Granek	
5	-	Leyzer	33	Froim (rzeznik)	Sora	
8/14	GOTH	Anna	20	Herszl		Kwasniowic
1813-1814 No Jewish marriages reported						
1815						
5	KAC	Jochym	24	Herszl	Bayla	
12/1	MONSZEIN	Sora	18	Jakob (gorzelnik)	Laja z Josek	
1816						
1	z Zysel	Szaja	18	Zysel z Kopel	Anna z Berek	
12/20	FALK	Sara	18	Jochym	Chaia	
9	RAYCH	Leyzer	24	Lewek	Zelda z Mosiek	
2/13	BERLINER	Bluma	18	Natan	Pesla z Josek	
13	POTAS	Aron	18	Marek	Bela	
3/1	z Lewek	Bela	20	Lewek z Leyzer	Lai	
14	PERGERICHT	Szmul	24	Marek	Dobra z Josek	
3/1	SZPIGLER	Szprinca	18	Mosiek	Lai z Herszl	
16	z Marek	Jakob	21	Marek z Moyzesz	Dobra z Solomon	Pilica
8/3	FALK	Anna	18	Jochym	Chai	
18	LIBLING	Berek	18	Hercyk (kantor)	Ester z Froim	
12/10	LEDERMAN	Eyla	18	Mortek		
19	HORN	Herszl	19	Kopel	Tayma z Moshek	
11/7	z Froim	Laja	20	Froim	Rykla	
20	SZAFIR	Dawid	19	Salomon	Bela z Josek	
11/20	AMSZTERFELD	Bluma	19	Wigdor	Lai z Zamel	
1817						
1	z Abram	Aron	24	Abram z Josek	Ryfka z Herszl	Pilica
12/15	z Lewek	Ester	19	Lewek z Szymon	Bela z Daniel	
3	z Michal	Leyzer	28	Michal z Lewek	Mary z Leyzer	
12/20	BACHNER	Mary	21	Abram	Cerla z Szlomo	
4	SZPRINGER	Wolf	23	Lewek	Rachl	
12/14	KRZANOWSKI	Hendl	20	Szmul	Rachl	
5	FACHNER	Jochym	20	Fiszel (szmuklerz)	Faygl	
12/12	z Abraham	Laja	20	Abraham	Bracha z Szaia	
17	EYZENHART	Abraham	55	Beniamin	Szandl z Mendel	
5/17	LEWIT	Elka	42	Gecel	Gitl BERMAN	
18	LEWIT	Szapsa	19	Jakob	Elka z Gecel	
12/1	BAND	Haja	16	Mosiek	Faygl z Zelig	
1818						
p1	HOROWICZ	Abraam	60	Wolf	Sara z Icyk	Pińczów
1/4	EYZENHART	Frandl	30	Marek LEDERMAN	Klara z Wolf	
8	HAUSFRID	Szmul	68	Jakob	Anna	
6/24	z Aron	Malka	24	Aron	Bluma z Aron	
9	CYGLER	Berek	18	Leyzer	Ruda z Aron	
11/1	BACHMAJER	Golda	15	Jakob (handlarz)	Mary z Marek	
10	NADLER	Szlomo	20	Zamel	Bluma	
11/1	GRAYCER	Szprinca	18	Icyk (piekarz)	Pesl z Izrael	
11	GEDULT	Jakob	25	Lewek	Pestl	
9/25	z Judek	Tauba	20	Judek z Rafael	Bluma z Fiszel	
12	POTAS	Mosiek Fabis	18	Lewek	Bluma z Jakob	
12/13	WEXLER	Hendl	16	Lewek	Pestl	
13	WAYNSZTAYN	Beniamin	18	Tobiasz (szynkarz)	Fryma z Mortek	
	PERGRICHT	Taybl	16	Zysek	Braindl z Marek	
1819						
1	MOLSZTEIN	Mosiek	20	Wigdor	Faygl z Lewek	
12/30	z Mosiek	Bracha	21	Moyzesz	Faygl	Szczekociny

p4	NEIMAN	Litman	18	Lewek	Hanna z Szmul	
1/10	BADER	Hanna	18	Berek (arendarz)	Freydl z Moszek	
12	KLEINER	Herszl	18	Lewek (arendarz)	Mary z Faytek	
2/28	z Mosiek	Fryma	17	Mosiek z Judek		Pilica
16	KRAUZMINTZ	Jochym	24	Herszl	Haja z Herszl	wieś Bierkowic
5/30	GEDULT	Ewa	24	Leyzer	Pesl z Jakob	
17	z Hyl	Herszl	20	Hyl z Jakob (rzez.)	Rachl z Icyk	
10/24	z Aron	Brayndl	19	Aron z Herszl	Rywka z Lewek	
1820						
7	BAND	Zelig	20	Mosiek (kramarz)	Faygl z Zelig	
1/23	SZPIGLER	Hendl	-	Mosiek (gorzelnik)	Lai z Herszl	
8	NARCYZ	Mosiek	62	Mosiek	Gela	wid. of Szandl MONSZEIN
1/16	z Jakob	Ester	44	Jakob	Rayzl z Fabis	wid. of Jochym KAUFMAN
10	RAUCHER	Jochym	22	Aron (szynk. trun.)	Mary z Marek	
4/30	DOPAS	Hinda	-	Abram (han. zboz.)	Rayzl z Lewek	
11	ALTER	Szlomo Moyzesz	36	Salomon	Ester z Hercyk	Zarnów
5/14	NARCYS	Anna	-	Jochym (furman)	Hanna z Szlomo	
12	z Mendel	Mosiek	22	Mendel	Ruda	
5/14	z Lewek	Cyrla	-	Lewek	Rayzl	
13	LUSTYK	Leyzer	19	Falk	Hanna z Litman	
6/11	FRYDLAND	Laja	-	Abel	Rywka z Jakob	
15	ZYNGIER	Szmul	20	Abram (kantor)	Hanna POTAS	
7/9	KLAMER	Ester	-	Lemel	Judeta z Abram	
16	z Szyie	Jochym Lewek	21	Szyie (krawiec)	Rayza z Jochym	
7/30	LIBLING	Temerla	-	Jakob (bakalarz)	Zlota z Abram	
18	ADLER	Josek	22	Dawid	Temerla	
10/22	WELNER	Golda	19	Szmul	Rachl	
19	WELNER	Aron	19	Lew (handl.)	Chwala z Icyk	
10/15	DUBLON	Bela	16	Dawid (piekarz)	Prywa z Jakob	
21	z Szlomo	Mendel	21	Szlomo	Hanka z Herszl	
10/29	MYDLARZ	Rochl	-	Bone	Malka z Majer	
23	z Berek	Herszl	-	Dawid (bakalarz)	Pesl z Herszl	
11/5	GRYNFELD	Laja	-	Mortek (macznik)	Haja z Marek	
24	DRACH	Szmul	19	Izrael (czapnik)	Laia z Abram	
	z Wolf	Fraydl	24	Wolf	Bluma	
1821						
5	z Azyk	Abram	24	Ayzek	Pesl	
2/25	z Szmul	Anna	32	Szmul	Rochl	first husband: Izrael GRYNBLAND
6	LEDERMAN	Nosen	22	Beniamin	Dobra z Izrael	
3/25	BAKALARZ	Malka	18	Szyia	Bracha z Mosiek	
7	z Abram	Jochym	22	Dawid	Mindla z Berek	Zarnów
4/1	FISZMAN	Tauba	20	Azyk	Gitl z Kiwek	
8	z Zelik	Mosiek	32	Zelik	Bluma	
5/27	DRYLICH	Rayzl		Mosiek (palarni)	Hinda z Dawid	
9	ERLICH	Mosiek	18	Hendl	Margula z Abram	Będzin
1/7	BERMAN	Rochl	17	Getzel	Mary z Herszlik	
11	DRACH	Mortek	20	Jochym (bakalarz)	Reyla z Abram	
6/3	WEINDLING	Frymet	19	Zelik	Rywka z Jakob	
14	z Lewek	Szymon	28	Lewek	Rywka	
11/11	z Lewek	Golda	21	Lewek	Rywka	
17	AMSZTERFELD	Salomon	23	Wigdor	Laja	
12/16	z Mosiek	Zysel	17	Mosiek z Lewek	Rywka z Dawid	
18	HABERMAN	Abram	20	Azyk	Laja z Zelik	
6/3	z Lewek	Dwora	20	Lewek z Majer	Rochl z Icyk	
1822						
2	CYGLER	Berek	21	Mortek	Malka z Berek	
1/6	LUSTYK	Sora	22	Litman	Bluma	
7	z Szlomo	Mendel	23	Szlomo	Hanka z Herszl	
6/10	BERMAN	Symcha	25	Aron	Ester	
8	UNGER	Herszl	18	Marek (piekarz)	Dwora z Majer	Olkusz
4/28	WEINDLING	Malka	-	Zelik	Jinka z Jakob	
9	FRENKEL	Boruch	18	Jozef (rabin)	Faygl	
7/28	PARYZER	Ester	16	Mendel (szynkarz)	Talca	

10	KELNER	Lewek	45	Wolf	Brandl	
8/18	DRACH	Rywka	20	Izrael (wyrob.)	Haja	
13	WELNER	Wolf	20	Lewek (handlarz)	Chasla z Icyk	
12/8	z Wigdor	Gitl Ester	19	Wigdor	Laja	
14	WERDYGIER	Mosiek	19	Szyia (bakalarz)	Bracha z Mosiek	
11/17	DOPAS	Ester	18	Abram (han. zboz.)	Rayzl z Lewek	
15	POTAS	Mortek	54	Fabusz	Hinda z Marek	
12/8	FAYNER	Szayndl	40	Herszl z Icyk	Gitl z Marek	
16	LEWIT	Saul	20	Jakob	Elka z Getzel	
12/8	SZAFER	Rywka	18	Salomon	Bela z Josek	
17	GRUBER	Mosiek	20	Herszl	Faygl z Boruch	
12/15	TALER	Ester	21	Dawid	Bela z Herszl	
18	KILBERG	Leyzer	35	Icyk	Aydl z Herszl	
12/15	z Icyk	Netl	20	Icyk	Haja z Kiwek	
19	SZARFSZTEIN	Herszl	24	Wolf	Grana z Szlomo	
12/15	WAYS	Laja	17	Szaja (piekarz)	Brandl z Izrael	
20	GRINFELD	Jakob	22	Lewek	Jentl z Mosiek	
12/15	KLEINER	Bela	18	Szlomo	Tecl z Kiwek	
1823						
8	BARMHERCYK	Majer	20	Marek	Szprinca z Majer	
1/5	z Szmul	Mirla	18		Ester z Zyndel	
9	ZELMAN	Herszl	38	Szaja	Anna	
3/9	z Kopel	Laja	18	Kopl	Rywka z Szmul	Chęciny
10	KRUK	Moyzesz	26	Judek	Golda	
3/9	NAYMAN	Brandl	20	Lewek		
11	AUSTER	Juda	32	Szaja	Rachl	
3/15	GLOZER	Hanna	19	Icyk	Ester	
13	MAYTELES	Lewek	20	Tobiasz (han. zboz.)	Anna z Josek	
4/22	LIBLING	Gitl	18	Hercik	Klara z Wolf	
15	FAYGENBAUM	Tobiasz	32	Faywl	Hanka z Jakob	
4/6	BIRENSZTAYN	Laja	19	Jakob (gorzelnik)	Ester KWASNIEWSKI	
16	CUKERMANDEL	Leib	20	Marek (kramarz)	Haja z Leybus	Zarnów
8/10	ESTRAICHER	Ester	18	Moyzesz (szynk.)	Laja z Herszl	
18	ZELINGER	Luzer	27	Szmul	Gitl z Wolf	
8/21	WEISZTEIN	Nadl	18	Tobiasz	Fruma z Marek	
19	WELTMAN	Abram	22	Rubin	Ewa z Leyzer	Modrzejów
9/28	GEDULT	Frayda	18	Lajzer (piekarz)	Ester z Jakob	
21	OXONHENDLER	Jachet	20	Josek (szynkarz)	Pesl z Icyk	Chmielnik
9/14	NAGEL	Gitl	15	Wolf	Helcl SŁOMNICKI	
28	SZPRINGER	Jakob	20	Herszl		
11/2	HABERFELD	Ester	18	Avzik	Laja z Zelik	
1824						
2	KOCHAN	Aron	20	Berek	Blima	
12/17	DANCYGIER	Mira	20	Berek (przekup.)	Hinda z Leyzer	
8	WYSOKI	Lewek	26	Aron		
2/1	WAYNDLING	Bacia	19	Szymcha (piekarz)	Bela	
14	LANSDORF	Majer	42	Icyk	Anna	first wife: Faygl z Zundel
5/16	z Michal	Sara	20	Michal	Faygl z Szmul	
16	z Mortek	Pinkus	21	Mortek z Mosiek	Mary z Chaim	
5/30	KLAMER	Laja	23	Lemel	Judesa z Jakob	
18	SZWARC	Syna	19	Josek	Gitl z Dawid	Zarki
7/25	SZERMAN	Faygl	18	Abram (krawca)	Ester z Berek	
19	LANGCHAR	Zusman	19	Lewek	Mary z Lewek	
7/25	NARCYZ	Rochl	18	Jochym	Michela z Salomon	
21	ROZMARYN	Jochym	21	Mortek (piekarz)	Liba z Berek	
9/15	GLOZERMAN	Ester	19	Dawid	Pesl z Berek	
22	KLAUZNER	Mosiek	19	Zyskind (bakalarz)	Brandl PERGERICHT	
10/7	WAXLER	Szayndl	18	Aron (rebek)	Ruda	
23	LEDERMAN	Mechel	19	Mortek	Klara z Wolf	
12/12	PERGRYCHT	Gitl	17	Mosiek (wyrob.)	Ruda z Lewek	
24	GLECER	Abram Eber	20	Szymon (chirurg)	Rachl z Jakob	Będzin
12/12	ROZMARYN	Hendl	19	Mortek (piernk.)	Liba z Berek	

25	WOLMAN	Icyk	28	Samson (h. konim)	Sora z Abram	Pilica
12/12	ZAINDNER	Laja	20	Aron (krawca)	Nechel z Zelik	
1825						
4	HOLZEL	Abela	20	Abela	Haja CYGLER	
1/16	BERLINER	Gitl	18	Natan (han. zboz.)	Pesl CYGLER	
9	LEWKOWICZ	Abram	21	Aron	Rywka	
4/10	GEDULT	Jachet	23	Leyzer	Pesa	
10	z Perec	Dawid	28	Perec	Laja	
5/1	KILBERG	Heydl	25	Lewek	Tauba z Marek	Olkusz
12	FAYCARZ	Szymcha	20	Lewek	Temerla z Icyk	Zarnów
5/15	z Abram	Peysa	32	Abram	Sora	first husband: Szmon KILBERG
14	WOLHENDLER	Berek	19	Lewek (h. welna)	Hendl z Haim	
8/7	POLTORAK	Tauba	18	Icyk (piekarz)	Peysa z Izrael	
16	HONYNKOWICZ	Zelik	26	Lewek (bakalarz)	Hendl z Haim	
9/18	SZLAMKA	Hanna	17	Lewek	Malka z Majer	
17	JASKEROWICZ	Wolf	22	Herszl (rolnik)	Krayna z Wolf	
10/16	DAFNER	Ryfka	15	Leyzer	Bela z Majer	
18	z Herszl	Icyk	22	Herszl z Abram	Hawa z Herszl	
10/30	ESTRAICHER	Netl	20	Mosiek (szynk)	Laja z Herszl	
20	z Herszl	Haim	19	Herszl z Abram	Reytl z Herszl	
10/30	ESTRAICHER	Pesla	19	Mosiek (szynkarz)	Laja z Herszl	
21	z Berek	Lewek	24	Berek	Anna	
10/30	z Szaja	Maytl	21	Szaja	Rochl	
22	KORNFELD	Jochym	18	Abraham (handl.)	Malka z Josek	
4/17	BERMAN	Ryfka	16	Gecel	Mary z Herszl	
23	SZTAYN	Aron	20	Szymon Natan	Perla z Szaja	
11/13	BARMHERCYK	Hanka	20	Marek (chirurg)	Szprynca	
24	RAYTER	Azyk	20	Lewek (przekup.)	Rochl z Jakob	
11/22	ROTMER	Bayla	21	Hyl (rzeznik)	Rochl z Icyk	
25	GLOTZER	Herszl	20	Szymon z Alexandr	Rochl z Jakob	Będzin
11/20	SRAYBER	Ester Sura	19	Leyzer (przekup.)	Dwora z Abram	
26	FACHNER	Fiszel	61	Jochym	Laja	
4/10	WEINSZTEIN	Frymet	38	Mosiek	Gitl	first husband: Tobiasz WEINSZTEIN
27	NAYWELT	Mosiek	19	Abram (chalupnik)	Sora z Zabel	
12/4	MULSZTAYN	Temerla	21	Wigdor	Faygl z Lew	
28	SZTERK	Abram	18	Marek (szynkarz)	Mary z Jochym	Działoszyce
12/4	MAYTELES	Taybl	17	Zysa (hand. zboz.)	Gitl KLAMER	
29	CYGLER	Hendl	19	Leyzer (szynkarz)	Ruda z Marek	
12/11	LUSTBERG	Sara	18	Dawid (bakalarz)	Bayla z Josek	
30	z Jakob	Litman	28	Jakob (handlarz)	Fraydl	
12/18	DORFGANG	Rochl	18	Izrael (handlarz)	Ester z Zysek	
31	TWARDOWICZ	Herszl	38	Lewek	Rochl	Wodzisław
8/28	POTAS	Szandl	45	Herszl	Gitl	

Outlying villages:

1810-1817 No Jewish marriages reported

1818

p.20	z Jakob	Marek	24	Jakob z Fabis	Rywka z Lew	Łobzów
11/10	GRAYCER	Hanka	24	Jakob (rolnik)	Rayzl z Herszl	Chelmic

1819-1822 No Jewish marriages reported

1823

6	STRZEGOWSKI	Jakob	52	Marek	Haja	Nowey Lac
4/27	NAGL	Heila	35	Rubin SLOMICKI	Mary z Jakob	Wolbrom
24	POREBSKI	Nuta	19	Jakob	Rochl z Aron	Nowey Lac
11/16	MAYTELES	Bluma	18	Icyk (handl. zboz.)	Bela SZPIGLER	Wolbrom

1824-1825 No Jewish marriages reported

AN OPEN LETTER TO OUR MEMBERS . . .

About the coming year ...

As you may have read, the Kielce-Radom SIG has been having a change of personnel in recent months. First, Lauren Davis, one of the initiators of the SIG, had to retire to pursue family matters. Following this issue, Gene Starn, our original coordinator, has taken a secondary position, giving up his duties to Sid Orfus and Mark Froimowitz. This leaves the burden of the SIG and this Journal in the hands of Warren Blatt, an overwhelming assignment. Warren, as you know, in addition to his many other duties and interests, has been a major contributor and editor to the Journal.

Now he seeks your help so that the Journal and the SIG may continue and grow.

How can you help? Each of us, from the novice to the professional, has had experiences in trying to discover information about their relatives from Kielce and Radom gubernias. Sharing those experiences with each other is one way you can help. Let us know what you have done and what you have accomplished. Tell us about your encounters in your search. Tell us about your family. Send examples of your findings – pictures, documents, etc. Our SIG is one of sharing so that we can all learn.

Another way you can help is to volunteer to take some of the load from Warren's shoulders – to help him organize and continue the job of overseeing the extracting of vital information found in the Mormon microfilms, to help him find Polish and Yiddish translators capable of turning important foreign publications into English at reasonable fees, submit transcripts like that done of the Lagover Cemetery on page 21 of this issue, and to uncover other material suitable for reprinting in the Journal. There are many ways to help.

It's time to renew your membership in the SIG ...

Although there was an increase in postal rates, the SIG saw fit to continue this coming year without raising annual dues and subscription rates. They remain the same, made possible only through more efficient and cost-saving features. But we urge you to send in your renewals as soon as possible. If you have misplaced the reorder form, here are the costs for Year 2000:

All U.S. and Canada:	US\$26.00
All others	US\$32.00 (plus another \$6.00 for airmail delivery)

Send your check or money order, made out to "KR SIG" to our new coordinator:

Mark Froimowitz,
90 Eastbourne Rd.,
Newton, MA 02451

Tell your friends and colleagues about the Journal. Encourage them to join the SIG.

Index of places featured in the *Kielce-Radom SIG Journal* (Volumes I-III)

- Bodzentyn - Visit story I:1,9-12
 Bogoria - Births 1826-1847 III:2,50-56;
 1848-1860 II:3,45-47
 Bogoria - Marriages 1826-1877 III:2,57-63
 Chęciny - Births 1810-1825 I:1,47-62
 Chęciny - Marriages 1868-1884 III:1,37-58
 Chęciny - Article on history III:1,3-6
 Chmielnik - Marriages 1876-1884 III:3,57-71
 Chmielnik - Synagogue history II:4,9-15
 Chmielnik - Research Notes III:4
 Daleszyce - BMD 1826-1846 II:2,44-51
 Głowaczów - project II:2,27
 Iłża - Visit story I:1,9-12
 Iłża - Births 1850-1865 III:1,21-36
 Jędrzejów - BMD 1875-1884 II:4,30-43
 Kielce - Marriages 1869-1884 I:2,28-39
 Kielce - Deaths 1870-1884 II:1,29-40
 Kielce - *Dictionary of Kielce Jews* II:2,25-27
 Kielce - Yizkor Book surname index II:3,19-21
 Kielce area - Administrative districts I:4,8-10
 Kielce gubernia - Surnames I:3,15-18; I:4,25-32
 Klimontów - Births and Marriages 1826-1839
 III:3,38-56
 Klimontów - Visit story I:3,25-26
 Klimontów - Article on Synagogue III:3,13-19
 Książ Wielki - Jewish vital records III:2,16-17
 Łągów - Reminiscences I:4,17-20
 Łągów - Toronto landsmanshaft II:2,28-29
 Łągów - Toronto cemetery transcripts III:4
 Małogoszcz - Article on history I:3,19-24
 Małogoszcz - BMD 1810-1843 I:3,27-38
 Olkusz - Births 1810-1825 I:2,40-44
 Olkusz - Marriages 1827-1850 II:3,30-34
 Opatów - Marriages 1855-1862 I:4,40-52
 Opatów - Visit story I:1,9-12
 Opatów - Yizkor Book necrology III:3,7-10
 Opoczno - Yizkor Book surnames II:2,15-16
 Ożarów - Book excerpt I:4,3-7
 Ożarów - Cemetery transcripts II:4,22-26
 Pińczów - Deaths 1810-1825 III:3,22-37
 Pińczów - Synagogue restoration II:4,3-4
 Przedbórz - Visit Story III:2,3-7
 Przedbórz - Marriages 1810-1846 III:2,30-49
 Przytyk - BMD 1826-1830 I:4,53-65;
 1831-1836 II:4,44-55
 Radom - Births 1810-1825 III:1,15-20
 Radom - Births & Marriages 1827-1841 I:3,39-51
 Radom - Deaths 1827-1841 II:2,31-43
 Radom - Death index 1874-1877 I:1,43-46
 Radom - Reminiscences II:1,12-14
 Radom - Visit stories II:3,24-25; III:2,19-21
 Radom - 1932 Address Book II:4,19-21
 Radom area - Interview with archives director, and
 inventory I:4,21-24
 Radom gubernia - Surnames I:1,17-23; I:2,12-17
 Radoszyce - Marriages 1810-1884 III:4
 Sandomierz - Polish State Archives branch
 III:3,3-6
 Sobków - Marriages & Banns 1810-1838
 I:1,33-42; Births 1810-1838 III:4
 Starachowice - see Wierzbnik
 Staszów - Remembrance II:3,13-18; III:4
 Staszów - Story about found gravestone III:2,8
 Staszów - Necrology from Yizkor Book
 III:2,22-27
 Szydłowiec - Yizkor Book excerpts I:1,13-16;
 III:4
 Toronto, Canada - Landsmanschaftn I:4,36
 II:2,28-29 I:4,35-36 II:1,7-11
 Wąchock - Tombstone photographs index
 II:2,17-18
 Wierzbnik - History, Landsmnashaft II:1,3-11
 Wołanów - BMD 1826-1845 II:3,35-44
 Wolbrom - Births 1810-1825 II:1,41-49
 Wolbrom - Births 1939-1940 II:4,29
 Wolbrom - Marriages 1810-1825 III:4

Methodology articles in the *Kielce-Radom SIG Journal* (Volumes I-III)

- "Kielce and Radom Gubernias - Historical Geography" I:1,3-8
 "The Power of Extracts" I:1:25-29
 "Vital Records in Poland — A Primer" I:2,3-7
 "LDS Microfilm Master (Poland)" I:2,9-11
 "Early Surname Usage Survey" I:2,19-20
 "Don't Let a Little Extraction Scare You!" I:2,21-27
 "How to Pronounce Your Polish Town and Family Names and Recognize Their Most Common Grammatical Transformations" I:3,3-6
 "Kielce-Radom Landsmanshaftn" I:3,8-11
 "Geopolitical History of the Pilica Region" I:3,12-14
 "Anomalies in the Polish Vital Records" I:4,11-16
 "Protokols: Vital Record Verification: II:1,15-18
 "Confirming the Zelinger-Kestenberg Connection: Working with Early 19th Century Vital Records" II:2,9-14
 "Conjectural Surnames: Analysis to Determine What Surnames Families Acquired" II:3,3-6
 "Polish-Jewish Genealogy - Questions and Answers" II:3,11-12
 "Urząd Stanu Cywilnego (USC) Experiences" II:3,22-23
 "19th Century Juvenile Mortality: A Statistical Study" II:4,5-8
 "Index vs. Extract vs. Translation" II:4,27-28
 "Yizkor Books for Kielce and Radom Gubernias" III:1,7-10
 "Hidden Treasures in Polish Vital Records" III:1,11-13
 "19th Century Occupations" III:2,9-13
 "Jewish Records Indexing Poland Project Update: Polish State Archives Project" III:3,11-12
 "*Biuletyn Żydowskiego Instytutu Historycznego w Polsce*" - A bibliography III:3,20-21
 "Russian-Japanese War of 1904-1905 - Jewish soldiers injured, killed, or missing in action" III:4
 "The Jewish Population in the Towns in Sandomierz Province in the Second Half of the Seventeenth Century" III:4
- Book Review: *Hamburg Passengers from the Kingdom of Poland and the Russian Empire, Indirect Passage to New York: 1855-June 1873*, by Geraldine Moser and Marlene Silverman I:1,24
 Book Review: *Autumn Leaves*, by Lauren B. Eisenberg Davis II:1,19-20
 Book Review: *Jewish Roots in Poland: Pages from the Past and Archival Inventories*, by Miriam Weiner II:2,21-24
- Occupations, in Polish I:1,31-32
 Occupations, in Cyrillic II:2,3-8
 Given Names, in Polish and Cyrillic II:3,7-9

Glossary

akta	Polish vital records, often seen as a column heading in vital record indices and extracts, to denote the record numbers
bann	document of intent to marry
Cyrillic	alphabet used for the Russian language
FHC	LDS (Mormon) Family History Center, branch library
FHL	LDS (Mormon) Family History Library, in Salt Lake City, Utah
gubernia	geographic/political subdivision of the Russian Empire, similar to a province, which also applied to the Kingdom of Poland from 1844 until World War I
HIAS	Hebrew Immigrant Aid Society
Hilfs Verein	help union or aid society
JRI-PL	Jewish Records Indexing – Poland (formerly known as REIPP)
landsman	someone who originated in the same village prior to immigration (pl. landsleit)
LDS	Church of Jesus Christ of Latter-day Saints, commonly used to denote the Mormon Family History Library
matronymic	identification by mother's given name
monogenetic	surname from a single progenitor; all bearers of the surname are related
obwód	district, subdivision of a gubernia
palatinate	geographic/political subdivision of pre-partition Poland, similar to a province
patronymic	identification by father's given name
polygenetic	surname originating from multiple progenitors; all bearers of the surname are <u>not</u> related
powiat	district, subdivision of gubernia
USC	Urząd Stanu Cywilnego = Civil Records Office, where vital records less than 100 years old are usually stored in each town
województwa	geographical/political subdivisions of the Kingdom of Poland until its inclusion in Russia's gubernia system in 1844, and again following World War I through the present

Polish Pronunciation Guide

Polish Alphabet: a ą b c ć d e ę f g h i j k l ł m n ń o ó p r s ś t u w y z ź ż

c	=	ts	ą	=	om, on
ch, h	=	kh	ę	=	em, en
ć, cz, ci	=	ch	j	=	y
ś, sz, si	=	sh	dz	=	j
ź, zi, rz	=	zh	ł	=	w
			w	=	v